

PUBLIC SALE

**FARM EQUIPMENT ETC.
MONDAY, SEPT. 1, 1986**

—10:30 A.M.

On the premises along Route 501 in Reistville, Leb. Co.

Farmall 300 tractor (double fast hitch) w/cultivator, Leyland 154 tractor w/250 Allied loader, manure fork & bucket, McCormick disc drill, New Idea 323 1 row corn picker (like new), 125 Int. manure spreader, 2 pt. fast hitch double bottom plow, & 3 bottom disc plow, single 16"-3 pt. plow, M.H. 3 pt. pitmanless 7 ft. sycle bar, 28 blade disc harrow, 10 ft. single cultipacker, 2 row corn planter, 14 T. J.D. bailer, 2 section spring harrow, New Idea 3 pt. spreader, 32 ft. Smoker elevator, Little Giant corn drag, New Idea wheel rake, gravity bin on Coby running gear, old rubber tired wagon w/float, rubber tired flat bed, stock loading chute, small metal wheeled farm trailer, grain aerator.

1979 DODGE PICKUP TRUCK

Hammermill (10" screen), 2 hole corn sheller, 3 farrowing crates, electric fencers, circular saw filing clamp, 26" circular saw blade, screw jack, straw bench, anvil, hay rope (120"), old wooden pulleys, grapple fork, 6" rubber belt (30' double), front mounting saw buck, 2 portable elect. saws, odds & ends in lumber oak & pine, nice used pine boards, roll of 40" fencing, 8x10 & 12x14 buildings to be moved.

Approx. 20 T. ear corn, appr. 15 T. Alfalfa hay in 1st, 2nd, 3rd cutting.

Guernsey Cow & Calf (appr. 300 lb.) pr. of heavy geese (Embden) large heatrola, ice cream freezer & other items.

Sale Time- 10:30 A.M.

Conditions by,

HARVEY & MARY WAGNER

Clerks- Hoover & Ogurcak
Aucts. Weik & Copenhaver
AU 000988-L

Lunch Available

PUBLIC SALE

**REAL ESTATE
SAT., SEPT. 13, 1986**

11:A.M.

In Franklin Co., Fannett Twp., located 2 miles north of Dry Run, PA, on Back Rd. leading to Concord. From PA Turnpike, Willow Hill exit take Route 75 north to Dry Run.

Property consisting of 90 acres of land, approximately 20 acres wood land, balance farmland and pasture.

Improved two story, 6 room frame house with bath, large bank barn, milkhouse, 2 wells. Property more fully described in Deed book, volume 606 page 1024, Franklin Co.

Terms 10% down day of sale,

balance due in 45 days.

Detailed terms day of sale.

Seller reserves the right to accept or reject any or all bids.

RUTH M. COONS ESTATE

Dale F. Coons, Administrator

Phone 717-349-2664

Phone 717-349-2656

Auctioneer, Speer, A000876-L

V.J. GAUTIERI

CONSTRUCTION EQUIPMENT AUCTION

WED. AUGUST 27, 1986

at 11:00 A.M.

BATAVIA, NEW YORK

**CASE BACKHOES WHEEL LOADERS
TRUCKS BULLDOZERS**

NOTICE: Having recently completed several large construction projects the Gautieri Co. will sell this line of well maintained equipment to the highest bidder without reserve.

LOCATION: Auction will be held at the company yard Swan Street Batavia, N.Y., 30 miles East of Buffalo, 25 miles West of Rochester. From N.Y. Thruway (Rt. 90) take Rt. 98 South to Rt. 5 East approximately 1 mile turn right on Swan Street. Swan connects Rt. 5 and Rt. 63 approximately 1/4 mile East of the Rt. 63 & Rt. 5 intersection.

Don't miss this opportunity to Buy Clean desirable equipment ready to work.

SELLING: Case 1450 Crawler Tractor w/straight/tilt blade, good shape; IH 250 C Track Loader w/4 in 1 bucket; IH 175 B Track Loader w/4 in 1 bucket; IH 500 Crawler w/6 way blade- needs repair; Cat 966 A Wheel Loader; Trojan 4000 Rubber Tired Loader w/Cummins power; 1977 Trojan 1500 Loader w/G.M. Diesel power; Trojan 114 Gas Loader w/Backhoe; 1980 & 1981 Case 580 D Tractor Backhoes; 3 Case 580 C Tractor Backhoes; Case 530 Tractor Backhoe; Vibra-Pac Roller; Buffalo Springfield 10 Ton Roller; Huber 10 T. Roller; Trac Paver, Model TD-2, IH Gas power; 1973 White Tandem Tractor w/Hyster 50 T. folding gooseneck trailer; 1969 Brockway S/A Tractor w/15 T. Hyster folding gooseneck Trailer; 1977 Chev. Tandem dump w/gas engine, good shape; 1968 IH 2110 S/A dump; 1968 Chev S/A Flatbed w/hoist; 1973 Chev. 1 Ton; 1982 GMC 4x4 3/4 T. P.U.; 7 Cribbing buckets for Case Backhoes; 2 plate Tampers; Asphalt curb maker; Tar buggy; 2 sets Loader Forks; Engine diagnostic equipment; 2 snow plows; I.H. DT 573 block w/crank; 3 R.R. Jack hammers; Osh Kosh 4x4 Truck w/snow blower, Cummins power; 2-32' Office Trailers; General 12 T. Tag-a-long trailer; 10 yd. Dump Box. A very few small tools and misc. items. Please be on time.

TERMS: Cash or Good Check. New customers please bring Bank Letter guaranteeing payment to RTI.

OWNER:

V.J. Gautieri Co.

716-343-0852 ask for Victor

ROY TEITSWORTH, INC.

SALES MANAGERS & AUCTIONEERS

GENESEO, NEW YORK 14454

716-243-1563

Roy Teitsworth, Inc.

PROFESSIONAL AUCTIONEERS

GROVELAND P O GENESEO N Y 14454

TEL 716 243 1563

Public Auction Register

Closing Date Monday 5 00 P M
of each week s publication

FRI. SEPT. 12 - 5:30PM
Gap Auction. Antiques & HH sold at every auction. Located off Rt. 41, Lancaster Turkey Hill Minit Mkt, cross RR bridge. Ira Stoltzfus & Son, Aucts

FRI SEPT 12 & SAT. SEPT 13 - 1PM & 9 30AM
Respectively. Antiques, Furniture, Dishes, Glass, Personal Property. Springetts Fire Co. Social Hall, 3013 E. Market St., York, PA. For: Mary

SAT SEPT. 13 - Real Estate & Full Line of Modern Farm Eq. Ronald Vincent, Skippers, VA. Ownby Auct. & Realty Co.

SAT. SEPT 13 - 9:30AM
Antique Furniture, Aucts.

Collectibles, Dishes, HH, Tools, Lumber. Approx. 5 mis. E. of Millersburg. Proceed on Rt. 209, turn N onto Landis Rd. at Brethren in Christ Church, proceed approx. 2 mis. to sale. Estate of John J. Kahler. David D. Deibler & Edwin Shoop, Aucts.

PUBLIC AUCTION

THREE (3) ADJOINING FARMS

264 ACRES NORTH OF GETTYSBURG, PA. 264 ACRES

The undersigned will offer at public auction the following described farms, located, 5 miles North of Gettysburg, PA or 1 mile South of Biglerville, PA - along Route 34 turn West onto Zeigler Mill Road and Rose Lane to farms (sale signs posted) - on

THURSDAY EVE., SEPT. 4- 7:00 P.M.

Farms owned by the late ALDA M. MILLER of Harrisburg, PA and formerly known as the MARCH FARMS.

All three farms located in Butler Township, Adams County, PA.

FARM NO. 1 - Approx. 83.2 acres, consisting of approx. 47 tillable, balance woodland and pasture, having approx 2000 ft. frontage along Zeigler Mill Road, 500 ft frontage along Rose Lane, 275 ft. along Russell Tavern Road, and 2400 ft frontage along the Conewago Creek This tract is improved with a 26 ft. by 30 ft. 2 1/2-story frame home with attached enclosed sunporch and summer kitchen. Home contains kitchen, combination dining and living room, sitting room w/brick fireplace, 4 bedrooms, bath, partial basement and has natural gas hot water heat. Property has own well and septic and other misc. buildings.

FARM NO. 2 - Approx 64.6 acres, consisting of approx. 50 acres tillable, and balance pasture, having approx. 750 ft. frontage along Rose Lane being improved with a 27 ft. by 45 ft. combination brick and frame with siding 2 1/2-story home, containing small kitchen, dining room w/fireplace, TV room, 4 bedrooms and 2 baths. Home has storage attic, metal roof, side porch and balcony, part cement basement with natural gas hot water baseboard heat.

Other improvement is a 68 ft by 48 ft frame bank barn with metal roof, attached overshot and wagon shed. This tract has own well and septic and a small stream

FARM NO. 3 - Approx. 117.7 acres, consisting of approx. 87 acres tillable, balance woodland & pasture, having approx. 2500 ft. frontage along Rose Lane and 400 ft. frontage along the Beecherstown Road, improved with a 28 ft by 23 ft 2-story frame home with an attached 19 ft by 17 ft. room, containing combination dining room & kitchen, den, TV room w/brick fireplace, 2 bedrooms, sewing room and bath Home has open front porch, basement, oil fired hot water heat and storage attic

Other improvement is a 80 ft. by 50 ft frame bank barn with an attached 22 ft. overshot, having metal roof and a nice cement stave silo w/metal roof. This tract has own well & septic

Public Inspection of Farms: Sunday, August 17- 2:00-4:00 P.M.
Other Inspections- Appointment Only- Contact undersigned auctioneer.

Auctioneer's Note: If looking for farms and acreage that offers many possibilities, located only minutes from all town facilities - Plan to attend this sale. Sale held at Farm No. 3.

Terms of Real Estate: 10% down at time of sale - Balance on or before 60 days - Other terms at sale.

Sale by Owners:

MRS. MARY A. WALKER

5690-A York Road

New Oxford, PA

MR. CHARLES W. WOLF

225 Lincoln Way East

New Oxford, PA

ATTORNEYS IN FACT for the owners

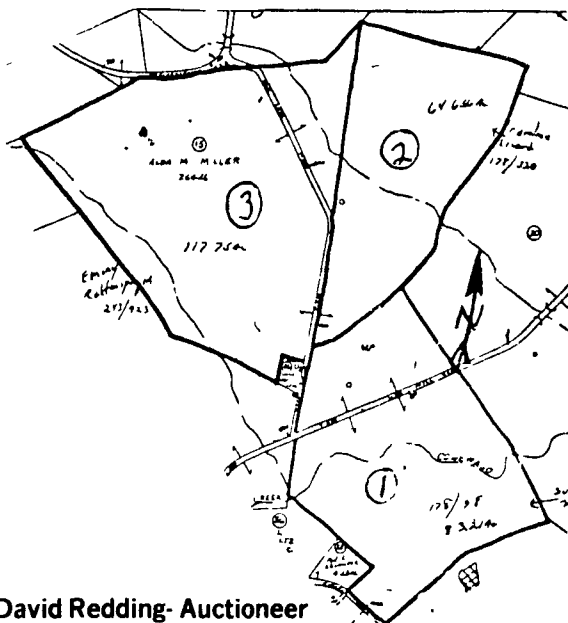

C. David Redding- Auctioneer
PA License No. 742-L
Gettysburg, PA- PH: 717-334-6941 or 334-6598
Wolf- Oylor & Gault- Attorneys

PUBLIC AUCTION

**OF FARM EQUIPMENT,
PERSONAL PROPERTY AND
LIVESTOCK**

SATURDAY, SEPTEMBER 6, 1986

10:00 A.M.

LOCATION: Going west from Wyoming, Del. to Hazlettville on Rt. 52 (same as Rt. 206), 2nd farm on right after going thru Hazlettville. Signs will be posted.

Massey Harris 44 diesel tractor, IH M tractor, Case 310D crawler loader, McCormick 4 row corn planter, Oliver 16 spout grain drill, McCormick 7' grain binder, McCormick corn binder w/bundle carrier, Rosenthal husker shredder, Papec Silo filler and cutter, 38' J D P T O elevator, N1 side-delivery rake, 8' cultipacker, 8' disc harrow, 6' disc harrows, E-Z Trail flat bed wagon (iron wheel), McCormick flat bed wagon (on steel), funnel body grain wagon (iron wheel), J D horse drawn mower, McCormick riding cultivators, N1 #9 manure spreader, N1 #10 manure spreader, McCormick #9 mower, McCormick 7' P T O mower, J D riding mower, 3 section springtooth, 2 section spring tooth, 3 section spike tooth, 2 section spike tooth, M & M corn sheller, 200 gal sprayer, hog feeder, milk cans, milk cans, milk pail, cow dehorners, bolt cutters, tap & die set, pipe cutters, 24" planer, 12" planer, Rockwell table saw, Rockwell jointer, Rockwell drill press, Lister 3 hp engine, Peter 2 cyl 15 hp engine, air compressor and tank, Rockwell shaper, Craftsman 12" planer, Craftsman swing saw, band saw, jig saw, Bausch sabre saw, M & M molding machine, belt sanders, wood lathe, Buck lathe chisels, 3 line shafts w/bearings, Rockwell belt sanders, Rodac D-A sander, straight line sander, vibrator sander, air router, 3/8" air drill, 1/4" air drill, Echo chain saw, shop carts, C-clamps, Bostick staples, cedar lumber, small pcs oak and walnut lumber, lot misc tools, lot misc household items and many other items too numerous to mention

LIVESTOCK (To Be Sold Approx. 1:00 P.M.)

6 Holstein heifers (1 yr to 1 1/2 yr old), 1 Holstein calf

TERMS: Cash, travelers check or approved check w/current letter of credit from your bank.

FREEMAN COBLENTZ

R.D. 1 Hartly, Delaware

Owner

Wilson's Auction Sales, Inc.

Dave Wilson

Auctioneer and Sales Manager

422-3454 or 856-2110

Lunch Served by Amish to Benefit Amish Schools

DATES TO REMEMBER:

Saturday, November 1, 1986 - Benefit Auction For Amish School.