

Public Auction Register

Closing Date Monday, 5:00 P.M.
of each week's publication

FRI. SEPT. 12 - 5:30PM
Gap Auction. Antiques & HH sold at every auction. Located off Rt. 41, Lancaster Turkey Hill Minit Mkt., cross RR bridge. Ira Stoltzfus &

Son. Auctions.
SAT. SEPT. 13 - 9:30AM
Antique Furniture, Collectibles, Dishes, HH, Tools, Lumber. Approx. 5 mis. E. of Millersburg. Proceed on Rt. 209, turn

N. onto Landis Rd. at Brethren in Christ Church, proceed approx. 2 mis. to sale. Estate of John J. Kahler. David D. Deibler & Edwin Shoop, Auctioneers.

SAT. SEPT. 13 - 10AM
Flea Market. ON PA Rt. 24 between Stewartstown & New Park. York Co. Livestock Sales Ltd. Stan & Mary Nagle, Owners.

SAT. SEPT. 13 - 10AM
Guns & Related Items. Held at Willow Street All Star Community Bldg., Willow Street, PA. Kreider

& Kline Auctions., agent for owner.

SAT. SEPT. 13 - 11AM
Lancaster Christian Schools Heifer Sale. Located 6 mis. E. of Lancaster along Rt. 30 at

the Guernsey Sale Pavilion, Lanc., PA. Sale Chairman, Calvin Beiler.

SAT. SEPT. 13 - Quilts, etc. Honey Brook Fire Co. Steve Petersheim & Steve Jr., Auctioneers.

PUBLIC AUCTION

THREE (3) ADJOINING FARMS
264 ACRES NORTH OF GETTYSBURG, PA. 264 ACRES

The undersigned will offer at public auction the following described farms, located, 5 miles North of Gettysburg, PA or 1 mile South of Biglerville, PA - along Route 34 turn West onto Zeigler Mill Road and Rose Lane to farms (sale signs posted) - on **THURSDAY EVE., SEPT. 4 - 7:00 P.M.**

Farms owned by the late ALDA M. MILLER of Harrisburg, PA and formerly known as the MARCH FARMS.

All three farms located in Butler Township, Adams County, PA.

FARM NO. 1 - Approx. 83.2 acres, consisting of approx. 47 tillable, balance woodland and pasture, having approx. 2000 ft. frontage along Zeigler Mill Road, 500 ft. frontage along Rose Lane, 275 ft. along Russell Tavern Road, and 2400 ft. frontage along the Conewago Creek. This tract is improved with a 26 ft. by 30 ft. 2 1/2-story frame home with attached enclosed sunporch and summer kitchen. Home contains kitchen, combination dining and living room, sitting room w/brick fireplace, 4 bedrooms, bath, partial basement and has natural gas hot water heat. Property has own well and septic and other misc. buildings.

FARM NO. 2 - Approx. 64.6 acres, consisting of approx. 50 acres tillable, and balance pasture, having approx. 750 ft. frontage along Rose Lane being improved with a 27 ft. by 45 ft. combination brick and frame with siding 2 1/2-story home, containing small kitchen, dining room w/fireplace, TV room, 4 bedrooms and 2 baths. Home has storage attic, metal roof, side porch and balcony, part cement basement with natural gas hot water baseboard heat.

Other improvement is a 68 ft. by 48 ft. frame bank barn with metal roof, attached overshot and wagon shed. This tract has own well and septic and a small stream.

FARM NO. 3 - Approx. 117.7 acres, consisting of approx. 87 acres tillable, balance woodland & pasture, having approx. 2500 ft. frontage along Rose Lane and 400 ft. frontage along the Beecherstown Road, improved with a 28 ft. by 23 ft. 2-story frame home with an attached 19 ft. by 17 ft. room, containing combination dining room & kitchen, den, TV room w/brick fireplace, 2 bedrooms, sewing room and bath. Home has open front porch, basement, oil fired hot water heat and storage attic.

Other improvement is a 80 ft. by 50 ft. frame bank barn with an attached 22 ft. overshot, having metal roof and a nice cement stave silo w/metal roof. This tract has own well & septic.

Public Inspection of Farms: Sunday, August 17 - 2:00-4:00 P.M. Other Inspections - Appointment Only - Contact undersigned auctioneer.

Auctioneer's Note: If looking for farms and acreage that offers many possibilities, located only minutes from all town facilities - Plan to attend this sale. Sale held at Farm No. 3.

Terms of Real Estate: 10% down at time of sale - Balance on or before 60 days - Other terms at sale.

Sale by Owners:

MRS. MARY A. WALKER
5690-A York Road
New Oxford, PA

MR. CHARLES W. WOLF
225 Lincoln Way East
New Oxford, PA

ATTORNEYS IN FACT for the owners

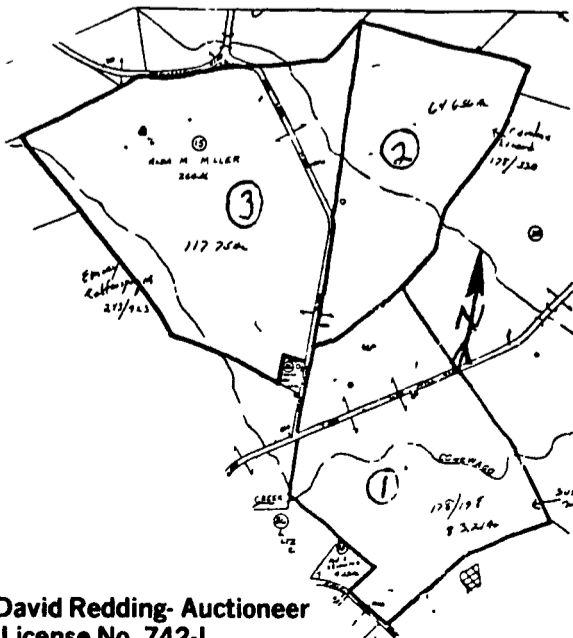

C. David Redding - Auctioneer
PA License No. 742-L
Gettysburg, PA - PH: 717-334-6941 or 334-6598
Wolf - Oyler & Gault - Attorneys

PUBLIC AUCTION

THURSDAY, AUGUST 21, 1986
9:30 A.M.

ESTATE OF DR. ELEANOR HALLMAN
LOCATED: 2 miles East of Abbottstown - Along Rt. 30 at Little Red School House.

Dining Room Table w/End Extensions, Log Bench, Wooden Arm Chair, Spool End Table, Wooden Folding Benches, Plank Chairs, Old Pump Organs (York), 30 Cast Iron School Desks, Pie Safe, Player Pianos, Potty Chair, 6 Leg Dining Room Table, Empire Chest Of Drawers, Wooden Bar Chairs, Show Case, Kerosene Bracket Lights, Treadle Sewing Machine, Wash Stand, Fainting Couch, Bucket Sink Cabinet, Wooden Wheel Express Wagon, Frames Of Victorian Furniture, Dining Room Chairs, Deacon Bench, Shadow Box, Glass Top Counter w/Brass Frame, Cast Iron Chunk Stoves, Benches, Wooden Lockers, School Bells, Helman Turkish Cigarette Sign, White Porcelain Cook Stove, Wood Box, Sausage Stuffer, Weaver Pump Organ - York, PA, School Master Desk, Rattan Furniture - (Love Seat, Peacock Chair, 2 Chairs), Bucket A Day Stove, Coal Buckets, 4 Drawer File Cabinet, Wooden Desk, Linen.

Butcher Furnace, Wooden Sled, Buck Saw, 2 Seated Buggy Frame, Meat Grinder, Harness Bench, Hammes, 20 Buggy Seats, 10 Picnic Tables w/Metal Frames & Wood Top & Seat, Buggy & Wagon Wheels, Horse Shafts, Horse Collars, Old Cash Register, Spring Wagon, Buggy Frames & Many Items Too Numerous To Mention.

TERMS: CASH OR GOOD CHECK.

Estate of DR. ELEANOR HALLMAN

Executor: Evalene Badnaruk

AUCTIONEER: Blaine N. Rentzel

Emigsville, PA

717-764-6412

PA Lic. #761-L

MACHINERY AUCTION

Wayne & Shirley Foreman,
Walton, New York

SATURDAY, AUGUST 23, 1986
1 P.M.

Having discontinued their dairy operation, Wayne & Shirley Foreman have commissioned us to sell all of their machinery at their farm located 2 mis. from Walton on the Franklin Road County Rt. 21. Farm is located 45 mis. N. of Binghamton, NY. Use Franklin Exit off I-88.

IH 1086 Dsl. tractor w/cab, AC, heater, only 1749 hrs.; IH 966 Dsl. tractor, only 2680 hrs.; Farmall Super C tractor; 1972 Chevrolet C60 truck w/24' rack and overhang, only 13,000 original miles; NH 258 rake; NH 479 haybine; NH 273 baler w/kicker; Fahr hay tedder; 3 hay wagons w/kicker racks; NH 770 field chopper w/elec. controls, 2 R corn and grass PU heads; Dion self unloading wagon; Gehl self unloading wagon; GT silage dump box w/roof on heavy running gear, like new; NH 26 blower; Brillion 10' packer seeder; crop sprayer; NI 3 pt. fert. spreader; IH 56, 4 R corn planter; IH 710 semi mount auto. reset 4B plows; IH 270, 12' offset disk; Hawk 257 tandem axle barrel manure spreader; hay & grain elevator; 20' hay elevator; elec. bedding chopper.

This machinery was bought new by Mr. Foreman and always kept inside. It is all in excellent condition. If you are in need of well-cared for field ready machinery, make plans to attend this sale. Probably the best line of machinery sold in New York State this year. Be on time, there are no small tools.

Inspection invited any time prior to sale time.

Terms: Cash or good check day of sale. New out of state buyers please bring bank letter of credit.

Owners:

WAYNE & SHIRLEY FOREMAN
Walton, New York
607-865-5716

Sale By:

Franklin Used Eq. Sales, Inc.
Franklin, New York
607-829-5172

Pete Robinson & Frank Walker, Auctioneers.

PUBLIC AUCTION

ORDERED SOLD BY ESTATE
OF A.H. RENEHAN
APPLE JUICE PROCESSING AND
PACKAGING EQUIPMENT
PLUS CLARK AND YALE FORKLIFTS
AND 40' TRAILER

Sale on the Premises
A.H. RENEHAN & SONS
350 West Friendship Road
Old Rt. 32 and Railroad
Sykesville, Maryland 21784

WEDNESDAY, AUGUST 20TH
AT 10:30 A.M.

PLANT AND EQUIPMENT WAS
OPERATIONAL AS OF
FEBRUARY, 1986

46 Oz. 404 x 700 Can Line, Glass Bottle Line, SS Tanks, Pumps, SS Filters, Misc. Equip.

TERMS: Cash or Certified Funds only at Time and Place of Sale. Company or Personal Checks only When Accompanied by a Current and Valid Bank Letter of Guarantee. TWO DAY REMOVAL.

INSPECTION: Sat. Aug. 9 and Tues. Aug. 19; 1-3 PM and 9 AM Day of Sale.

FOR A COMPLETE LISTING OR SALE ITEMS, SEE AUCTION SECTION IN THE BALTIMORE SUN, AUG. 10 and AUG. 17.

ADAMS & WINER

auctioneers, inc

2720 Sisson Street,
Balto., Md. 21211

(301) 366-8300

800-638-4412

PUBLIC SALE

OF
FARM & HOGHOUSE EQUIP.
THURSDAY, AUGUST 21, 1986
at 10:00 A.M.

LOCATION: Berks Co., Pa. From Rt. 897 in Blainsport take Texter Mt. Rd. to top of mountain. Turn right onto Five Points Rd. Farm on corner. From square of Newmanstown take South Sheridan Rd. to Newmanstown Rd. Follow to Texter Mt. Rd. and then to Five Points Rd. From Wernersville State Hospital take Texter Mt. Rd. to Five Points Rd. Sale signs posted day of sale.

FARM EQUIPMENT

M.F. 1155 with Cab - 3300 hrs. - Good Condition, Better Bilt #3150 tandem axle manure spreader w/heavy duty 1000 R.P.M. pump, Rhino rock-flex 10' disk harrow, Kill Bros. #375 gravity bin w/extension sides on 12 T. gear, Paul B. Zimmerman 300 gal. field sprayer, M.F.S. 8"x55' grain auger, 5' King Cutter bush mower, 16' flatbed wagon w/high sides and rear gate for hogs, Sauder 7' spring-trip snow plow, Snowco 48" grain cleaner w/8' loading auger and fine screen for small grain, 3 1/2"x10' Mayrath auger w/motor, P.B. Zimmerman 1000 PSI pressure washer.

HOGHOUSE EQUIPMENT

5 T. feed bin w/divider and augers, 6 T. feed bin w/divider and augers, 30 farrowing crates, 10 nursery decks w/feeders, 2 Martin-Air Fans, 150'x4' of hoghouse curtain w/hardware, 30' fan w/1 1/2 h.p. motor, 30 units creosoted lumber on metal stands, raised decks for farrowing crates, White L.P. gas heater, 30 pcs. 5'x7' woven wire, oil-fired hot water furnace w/160' of hot water radiation heat pipe, 275 gal. oil tank, 8'5" concrete slats, lots of hog feeders, round feeders and Smidley feeders, piles of scrap iron, old barn logs, other items not listed. 23'x28' corn barn to be removed from premises.

NOTE: The Sensenigs have sold their farm for development and will continue farming in a different location. For this reason, all hog facilities will be removed from premises. Lots of hog and hog-related equipment will be sold. If you are thinking of building or remodeling in the near future, don't miss this sale.

Terms by:

CARL & NOREEN SENSENIG
Robesonia, Pa.

Sale Conducted By:
SENSENIG AUCT.
Shippensburg, Pa.
532-9160 or 776-5054
Lic. #AU-001803-L

Refreshments Served
Not Responsible for Accidents