

Public Auction Register

Closing Date Monday 5:00 P.M.
of each week's publication

FRI. SEPT. 19 - 9AM Farm Eq. New Holland Sales Stables, Inc., New Holland, PA.

FRI. SEPT. 19 - 6:30PM Feeder Pig & Feeder Cattle Sale. Keister's Middleburg Auction, along Rt. 522, Middleburg, PA.

FRI. SEPT. 19 - 5:30PM Gap Auction. Antiques & HH sold at every auction. Located off Rt. 41, Lancaster Turkey Hill Minit Mkt., cross RR bridge. Ira Stoltzfus & Son, Aucts.

SAT. SEPT. 20 - 9AM Loy F. Hare Estate 100 Years Accumulation of Fine Antiques, HH, Lawn & Garden Eq., Lumber, etc. Located off Rt. 34 midway between Mt. Holly Springs & Carlisle turning E on Rt. 174, 7 mis. to Allen (Churchtown) thence turning S. at square to 348 Old Stonehouse Rd. in Cumberland Co., PA. Clair R. Slaybaugh, Auct.

SAT. SEPT. 20 - 9AM Real Estate, Farm Tools, Farm Eq., HH, Antiques. Located 4 mis. SW of Millersville, 1 mi. N. of Safe Harbor, along Walnut Hill Rd., Manor Twp., Lanc. Co., PA. Anna M. (Parke) Kauffman, Owner Diffenbach's Auction Service.

SAT. SEPT. 20 - 9:30AM Fall Consignment Sale. Penns Valley Livestock Auction, Centre Hall, PA. Scott Yocum.

SAT. SEPT. 20 - 10 AM Hay Sale. On PA Rt. 24 between Stewartstown & New Park, York Co. Livestock Sales Ltd. Stan & Mary Nagle, Owners.

SAT. SEPT. 20 - 10:30AM 4 Tractors, Backhoe, SP Combine. For Estate of Paul E. Esche, Rt. 601, Skillman, NJ. 1/4 mi. N. of Skillman Post Office. 5 mi. NE of Hopewell, NJ. Use Rt. 518 to 601, 12 mis. SW of Somerville, NJ. use Rt. 206, S. to Rt. 601. S.

to farm. Col. Fred R. Daniel Aucts., Inc.

WED. SEPT. 24 - 6:30PM Gentleman's Farmette. Country Living. Between Yoe, PA, and Red Lion, PA, on Springwood Road, York Co., York Twp. Mr. & Mrs. Frank Ferdinand, Owners. Blaine N. Rentzel, Auct.

MON. thru FRI. SEPT. 22 to 26 - PA All American Dairy Show, Farm Show Complex, Harrisburg, PA. The Six Breed Show of All Americans. Charles A. Itle, Manager.

FRI. EVE. SEPT. 26 - At Kling's Sale Barn, RD1, Landisburg, PA. "3rd Annual Fall Invitational." Kling's Auction Service, Sale Mgrs.

FRI. SEPT. 26 - Annual Dairy Show & Sale. Show 11AM, Sale 1:30PM. Penns Valley Livestock Auction, Centre Hall, PA. Scott Yocum.

FRI. SEPT. 26 - 5:30PM Gap Auction. Antiques & HH sold at every auction. Located off Rt. 41, Lancaster Turkey Hill Minit Mkt., cross RR bridge. Ira Stoltzfus & Son, Aucts.

FRI. SEPT. 26 - 7PM New Saddle & Tack. Red

Carpet Horse Sale, Cambria Co. Fairgrounds, Rt. 219N., Ebensburg, PA. K. Hines, C. Rowe.

SAT. SEPT. 27 - 12 Noon Catalog Registered Horse. Red Carpet Horse Sale, Cambria Co. Fairgrounds, Rt. 219N., Ebensburg, PA. K. Hines, C. Rowe.

SAT. SEPT. 27 - 11AM Horse Sale. Keister's Middleburg, Auction, along Rt. 522, Middleburg, PA.

SAT. SEPT. 27 - 10AM Fall Heifer Sale. New Holland Sales Stables, Inc., New Holland, PA.

SAT. SEPT. 27 - 10AM Flea Market On PA Rt. 24 between Stewartstown & New Park, York Co. Livestock Sales Ltd. Stan & Mary Nagle, Owners.

SAT. SEPT. 27 - Powerline, Erection, & Construction Eq. For Henkels & McCoy, Strinestown, PA. Vilsmeier Auct. Co., Inc.

SUN. SEPT. 28 - 1PM Colonial World Class Sale '86 Location: Eastern National, MD State Fairgrounds, Timonium, MD. Sponsored by Colonial Charolais Assoc. Managed by: Buzz Garey, Garey Cattle Sales.

miles southwest of Chambersburg. Ralph W. Horst, Mgr. & Auct.

FRI. OCT. 3 - 7PM New Saddle & Tack. Red Carpet Horse Sale, Cambria Co. Fairgrounds, Rt. 219N., Ebensburg, PA. K. Hines, C. Rowe.

SAT. OCT. 4 - Full Line Woodworking Tools. 1 mi S. of Gap. John Alger, Steve Petersheim & Steve Jr., Aucts.

SAT. OCT. 4 - 9AM Used Tack, Harness & Equipment. Red Carpet Draft & Driving Horse Sale. Cambria Co. Fairgrounds, Rt. 219N., Ebensburg, PA. James Howard, Chris Rowe, Kevin Hines.

Dairy and Livestock Sales

OCTOBER

WED. OCT. 1 - Annual Cow Show & Sale-Show 9:30AM; Sale 12 Noon. At the Belleville Livestock Mkt., Inc., Belleville, PA. Good Line of Registered & Grade Dairy Cattle

FRI. EVENING OCT. 3 - Franklin Co. Holstein Breeders Sale at Franklin Co. Fairgrounds, seven

PA'S 9th PERFORMANCE TESTED BOAR SALE

WEDNESDAY, AUGUST 20, 1986
6:00 p.m.

at
PENNSYLVANIA DEPARTMENT OF AGRICULTURE'S
MEAT ANIMAL EVALUATION CENTER
651 FOX HOLLOW ROAD
STATE COLLEGE, PA. 16803

BOARS ON TEST:

4-Berkshires 4 Poland Chinas 4-Spots
20-Durocs 8-Landrace 31 Yorkshires
8-Hampshires

Catalogs Available About Aug. 10, 1986

Selling Approximately
60 Boars

For Information Contact:
Glenn Eberly at (814)238-2527

Average Daily Gain
for 79 Boars After
70 Days on Test is 2.04

CONSIGNMENT SALE

OF FEEDER PIGS & FEEDER CATTLE

FRIDAY, AUGUST 15, 1986

at 6:30 P.M. Sharp

Held at Keister's Middleburg Auction Sales, Inc., Rt. 522, 3 miles east of Middleburg, PA., 5 miles west of Selinsgrove, PA.

Early consignments accepted
Bring a load - buy a load

Owners:
DON & WALT KEISTER

For information call
717-837-2222, 717-966-2856
or 717-523-0360

Terms: Cash
Auctioneers:
Bryan Imes & Ray Long
Restaurant Open

SHORT NOTICE SALE

Complete High Grades Milking Herd
Bred & Open Heifer Dispersal
For Clarence & Anna Ruth Martin

FRIDAY, AUGUST 15, 1986, 8:00 P.M. D.S.T

At Smoketown Quality Dairy Sales, Smoketown, Pa. Rt. 340.

RHA 16,700m 3.6% 591F 54 Lb Avg 7 Big Strong Bred Heifer's Due End Oct. Beginning of Nov. 13 short bred and open heifer's, 9 calf's 2 mo to 8 mo old Cow family's Dams- Dtrs Gdtrs Good uddered herd of cows All home raised T B & Bld tested 30 days- Inoculated for shipping fever

Selling Beginning of Sale

4- Delaval- 45 lb. pails with surge mini orbit claws.
1- 50 lb. pail.
1- Dumping Station.
65 Cow cowulator wheel- breeding wheel.

Reg. Sire- Harrisburg Gay Ideal

2 305 16,826 3.6 607
3 1 298 17,174 5.80
4 1 305 18,261 3.6 657
proj 18,600
Due 12-10 to Scenic View Chief Apollo J
Daugh selling in herd

Milk		July Test	Milk	
#48	Amith Dtr	122 lbs 3.7% proj	22,800m	871F
#48	Lee Dtr	105 lbs 4.0% proj	18,500m	675F
# 6	Marvin Dtr	92 lbs 4.5% proj	17,700m	657F
#15	Diplomat Dtr	75 lbs 3.7% proj	16,700m	641F
#42	Chip Dtr	65 lbs 3.8% proj	14,200m	525F
# 2	2 yr Vic Dtr	63 lbs 3.8% proj	14,200m	525F
# 8	2 yr Cris Dtr	59 lbs	14,200m	525F
#107	Sooner Dtr	56 lbs 3.9% proj	15,600m	613F
#20		71 lbs	22,056m	628

Cows Projection

#49	Mars Dtr	Due Feb	20,419	702
#12	Amith Dtr	Due Dec	20,061	739
# 1	Frosty Dtr	Due Oct	18,800	661
#21	Trailmaker Dtr	Due Jan	18,600	731
#43	6 yr old	Due Dec	18,100	623

This is a fall and winter bred herd ABS All Herd Sires Elmer Jason Cows fresh May & June Cows due Nov Sooner Chip Cris Vic Diplomat Dec Jan Marvin Amity Mars

Service Sires-

Merit (Valiant Son) Pistol (Pete Son) Milky Way
Milk Master Apollo J Gold Kent Royal

Selling Reg. Heifer

Sire Leadfield Columbus-ET DAM- East-Knoll Burke Kate Lisa.
Born 7-9-84 2E- 12-09 E9D-
with a heifer calf by 8-345 22,140m. 749F.
Walkway Chief Mark 9-365 25,098m. 845F.
11-365 24,783m. 738F.

2 Reg Holstein Calves Sire Stony Path Simon Pinto born 7 10 86
7 10 86 Gr Dam Letters Burkgovtrump
Dam Mozart Dtr 1st calf 2 yr 12 373 4 2
G Dam 4 6 proj 18 322m 539F 3 yr ME 16 098m 697F
Next Dam 3 records over
20 000m 767F

SPECIAL MENTION REG. BULL

Sire- Sweet Haven Tradition- born 1-3-85
Dam- Weik-Crest Matchless Monica EX 90 Sire Fond Matt Son

2-3	322	15,341	4.5	708
3-3	311	17,225	4.5	767
4-4	311	22,343	4.4	981
5-4	321	23,583	3.8	888
7-6	365	30,369	3.9	1190

Milked 130 lb per day
Next Dam- V G 85 V G udder- Sire Arlinda Chief.
4-5 321 16,367 4.2 686
Next Dam- V G 85 V G udder
18,000 4.0 700

Lunch Wagon

Catalogs Night of Sale

Sale Managed by
SMOKETOWN QUALITY DAIRY SALES
Gordon & Helen Fritz
(717) 393-0930

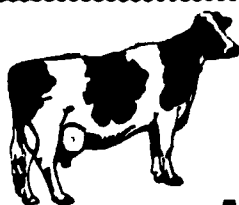

WILMER & MARK KRAYBILL MILKING HERD, BRED HEIFER & CALF DISPERSAL

AUGUST 21, 1986 10:30 A.M.

Elverson, PA

Location: 30 miles east of Lancaster along Rt. 23 between Morgantown and Elverson. From PA Turnpike Exit 22, Morgantown, take Rt. 10 South 1/4 mile, go east on Rt. 23 2 miles to farm on the right. Watch for sale signs.

90 REGISTERED HOLSTEINS 90

55 Milking Age 15 Bred Heifers 20 calves under 1 yr.
14 Due July-Aug. 20 Due Sept.-Oct.

FEATURING:

10 GENERATIONS VG OR EX BY JEMINI
Fountain Farm Jem Marquis VG-87 EX MS
3-5 365 21,460 3.6 771
2-1 365 20,572 3.5 725
Due September to Ned Boy

EX GMD NET PROFIT AND HER
4 DAUS. SELL

Caernarvon Profit Jane EX EX MS GMD
7-3 365 23,571 3.6 852
8-5 365 22,863 3.6 814
lifetime over 150,000

Fresh June Her Ned Boy Heifer calf sells
Her dam is also a GMD and over 29,000

HER 3 VG DAUGHTERS

Penn-Lite Tradition Jody VG
by Tradition Fresh April
2-5 324 16,829 3.6 611
Index +539 +7 -.07 +\$44

THREE OUTSTANDING YOUNG VALIANTS

Dimon-Acres Valiant Smith VG-87 2 yrs.
Proj. 2-4 17,091 551
Due Dec. to Ned Boy
Dam GP-84 Marvex Next Dam EX 23,000

Penn-Lite Valiant Delight

2 yr. old Fresh May
Dam: 7-4 365 25,144 3.5 885

Penn-Lite Persuader Jubilee VG-86

2-10 335 22,110 4.1 905
3-11 365 22,957 3.7 848
Fresh July

Manormead Valiant Pansy

Fresh July
Dam GP-84 Bootmaker over 19,000

Penn-Lite Fuse Janet VG

7-4 365 23,136 3.5 814
Ivanhoe Star Granddaughter
Fresh May

CLASSIFICATION: 1 EX 15 VG 14 GP 5 from EX Dams - 32 from VG Dams RHA 17,785 3.4 613

Sires Include: Bell, 7; Chairman, 7; Pete, 3; Valiant, 3; Ned Boy, Rotate, Enchantment, Lot, Tradition, Mars Tony

Service Sires: Mandingo, Lot, Ned Boy, Chairman, Melvin

Semen Selling: 9 units Fisher-Place Mandingo 8 units Lekker Valiant Royalty
Sale in Tent Interstate Tested DHIA Records Preg. Exam. Cert. & Acc.

Owners:

Wilmer G. & Mark B. Kraybill
Elverson R. 3 Box 21, PA
215-286-9576 (Barn) 215-286-6130

(Home)

Ringmen: John Umble, Omar Stoltzfus

For Catalogs contact Sale Manager
Sale Manager-Pedigrees:

Dale L. Hoover
R 4 Box 805, Lebanon, PA 17042
717-867-2489

Auctioneer: Leon Kurtz AU-000522-L
Cochranville, PA 215-593-5387