



Livestock market and auction news

Virginia Cattle

Richmond, Virginia
Northern, Va.
Thurs., July 10 to
Wed., July 16, 1986

Report Supplied by VDA
Head Count: 6,340

Trend: Steady to 2.00 higher.
STEERS: Medium 1 300-500 lbs. 34.00-66.50; 500-700 lbs. 51.00-61.00; 700-1000 lbs. 47.00-57.50. Large 1 300-500 lbs. 54.00-65.00; 500-700 lbs. 53.00-60.00; 700-1000 lbs. 53.00-56.80. Small 1 300-500 lbs. 53.00-65.25; 500-700 lbs. 46.50-57.00; 700-1000 lbs. 48.75.
HEIFERS: Medium 1 300-500 lbs. 53.00-60.00; 500-700 lbs. 44.50-56.50; 700-900 lbs. 45.00-55.50. Large 1 300-500 lbs. 50.00-55.50; 500-700

lbs. 50.00-56.00; 700-900 lbs. 48.00-51.50. Small 1 300-500 lbs. 44.25-51.00; 500-700 lbs. 45.00-49.00; 700-900 lbs. 42.00-45.50.

South & Southwest Va.

STEERS: Medium 1 300-500 lbs. 57.00-66.50; 500-700 lbs. 52.50-61.00; 700-900 lbs. 46.00-56.00. Large 1 300-500 lbs. 49.75-66.00; 500-700 lbs. 56.00-61.00; 700-900 lbs. 50.00-54.50. Small 1 300-500 lbs. 54.00-65.00; 500-700 lbs. 52.50-60.00; 700-900 lbs. 49.50-54.50.

HEIFERS: Medium 1 300-500 lbs. 45.00-57.00; 500-700 lbs. 46.00-56.00; 700-900 lbs. 42.00-50.50. Large 1 300-500 lbs. 49.50-56.50; 500-700 lbs. 47.00-55.00; 700-900 lbs. 43.75-51.50. Small 1 300-500 lbs. 42.00-51.50; 500-700 lbs. 40.00-51.25.

Shenandoah Valley Livestock

Harrisonburg, Va.
Saturday, July 12

Report supplied by auction

FEEDER CATTLE: Trend, STEERS: M&L-1 300-500 lbs. 58.00-64.50; 500-700 lbs. 58.50-61.00; 700-1000 lbs. 50.25-54.00; Holstein 300-1000 lbs. 39.00-43.00. S-L&M&L-2 500-700 lbs. 52.50-57.50.

FEEDER BULLS: M&L-1 300-500 lbs. 50.00-59.00; 500-700 lbs. 47.00-50.50; 700-1000 lbs. 48.00.

HEIFERS: 300-500 lbs. M&L-1 47.50-53.00; 500-700 lbs. 45.00-53.00. S-L&M&L-2 300-500 lbs. 43.00-47.00; 500-700 lbs. 45.00-51.00.

STOCK COWS: Beef 320.00-450.00; Baby Calves 46.00-90.00.

SLAUGHTER COWS: Trend, Utility & Commercial 2-4 31.00-37.25; Canner & Cutters 1-3 27.00-36.50.

SLAUGHTER BULLS 1 & 2: 39.25-45.50.

LAMBS: Trend, Blue O High Choice & Prime 66.10; Red O Choice 67.50; Feeder Lambs

Choice 66.50; Slaughter Ewes 14.00-23.50.

HOGS: Sows 1-3 38.00-46.00; Boars 28.50.

VEAL: Good 59.50-63.50.
SLAUGHTER CALVES: Good & Choice 45.50-49.50.

couple Utility 38.00-38.50. Bulls all weights. Choice 52.00-56.00; Good 46.00-49.00; Medium 39.00-43.00.

VEAL CALVES: Demand weak for vealers; farm bulls mostly steady. Choice 75.00-85.00; Good 55.00-70.00; Medium 45.00-55.00; Light/Standard 37.00-45.00; few weak 36.00 Down. Farm Bulls 80.00-108.00.

HOGS: Barrows & Gilts 3.00 lower than last week. US No. 1-3 210-250 lbs. 56.00-58.10. US No. 2-3 200-250 lbs. 52.00-55.85.

SOWS: 1.00 lower. Over 450 lb. 45.00-49.75, under 450 41.00-45.75; 2 & 3's 35.00-40.00. Boars: Heavy 38.00-40.25 (200-300 lbs.) to 43.00.

FEEDER PIGS (by the hd) (20-25 lbs. 23.00-26.00) (25-40 lbs. 30.00-47.00) (40-60 lbs. 45.00-49.00).

SHEEP: Lambs: Choice 75.00-80.00; Good 62.00-68.00; Couple Med. 61.00 Down. EWES 18.00-26.00. Goats: (Lg-Medium) 38.00-59.00; Sm. 13.00-27.00 per head.

Sale every Tues. evening 7:00 p.m. Livestock 5:30 p.m. for Rabbits, Poultry & Eggs.

Carlisle Livestock

Carlisle, Pa.

Tuesday, July 15, 1986

Report Supplied by Auction

CATTLE: Steers: mostly steady. Good to Low Choice 48.75-56.50; Good Holsteins 45.75-48.75, Medium Holsteins 38.75-44.75. Heifers: steady to 1.00 higher. Choice 52.25-54.00, Good 44.75-50.00; Medium-Good Holsteins 38.75-44.00. Cows: Good run with strong demand. High Yield 38.50-39.50; Good 36.50-38.25; Medium 34.50-36.25; Big Middle 32.50-36.00; Shelly 32.00 Down; FAT Bulls: Strong demand! 2.00 higher. Good 52.85-55.50; Medium 43.00-48.00.

FEEDER CATTLE: Steers Good 51.00-56.00; Medium Holsteins 44.00-47.00. Steers Good Holsteins 43.00-46.50. Heifers all weights, Medium 40.00-41.50;



Let DEKALB'S Genetics And Trained Salespeople Work For You.

FOR MORE INFORMATION CONTACT



John Reininger
Akron, PA
Phone 717-859-4214

Seeking Profits In Commodities Trading?

- Hedging
- Speculating
- Managed Account
- Commodity Options

Call Forney Longenecker, Commodities Investment Executive, At (717) 295-8914

SHEARSON LEHMAN BROTHERS
29 E. King St.
Lancaster, PA 17603



ATTENTION FARMERS

EVERY MONDAY
HATFIELD PACKING CO. and
MOYER PACKING CO.

Will Receive Your Hogs and Cattle at the
DANVILLE LIVESTOCK MARKET
RD 4, Danville, PA

- We will receive your hogs from 8 AM to 12 Noon every Monday. Your hogs will be weighed and paid for immediately.
- We will also accept your sows & boars.
- Your cattle will be received from 12:30 to 5 P.M. We will either pay you for your cattle immediately or you may sell them dressed weight.
- There will not be a commission or yardage fee deducted from your check.
- You may call our office Monday morning and we will be able to tell you the base price for hogs for the day.

MELVIN M. LEHMAN - Owner
Danville Buying Station
Phone: 717-275-2880

SALE TRUCKLOAD OF AG BAGS

Silage & Bale Bags

The bag that is white outside and black inside.

White to reflect the sun's rays to keep the feed cool

Black to keep sunlight from going through to keep feed from bleaching

A Better bag for Better feed for Better results.

Call 717-859-3869
Leroy Zimmerman
RD 2, Ephrata, PA 17522
(Located next to the town of Brownstown on Metzler Rd.)
"We Do Custom Ag Bagging With Motorized Bagger"

Custom Liquid Manure Hauling
3000 Gal. Tank Truck
Lancaster & York Counties

Don Groff
Holtwood, Pa
717/284-2580

TOP PRICES FOR DOWN, CRIPPLED AND AS IS COWS, BULLS & STEERS

Slaughtered Under Federal Inspection
Paid On Dressed Weight

Tom Mulvaney
Livestock Trucking
(201) 454-4247

HANDLING: Warren, Hunterdon, Sussex And Somerset Counties, New Jersey

IN PENNA: Northampton, Bucks, Lehigh And Parts Of Carbon & Schuylkill Counties

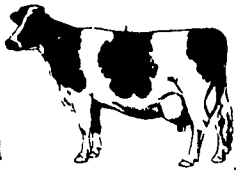

WINDROW HAY FLUFFER



A New Principle In Hay Drying. WORKS ON THE DAMP UNDER SIDE OF THE HAY WITHOUT THE USE OF DAMAGING TINES MAKING IT THE GENTLEST METHOD AVAILABLE

"THE ALFALFA DRYER"

The hay can be moved over without turning DESIGNED FOR ALFALFA GRAIN HAY, SEED CROPS, WHEAT AND ALL OTHER WINDROWED CROPS THAT REQUIRE GENTLE HANDLING

A HAY DRYING TOOL FOR ALL CUTTINGS OF HAY

ALL-WEATHER SPRAY CAB

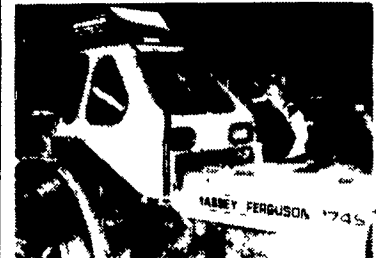

Will Fit Most Any Tractor

- ★ Provides Protection from Spray
- ★ Dual Charcoal Filtration
- ★ Available with Heat & A/C
- ★ A Color to Match your Tractor

BALER EQUIPMENT CO.

Dept. P.O. BOX 1837 • PORTLAND, OR 97207 • 503-224-9059



WOOD - COAL - OIL HOT AIR FURNACES AND WOOD-COAL BOILERS

FEATURES:

- Harman grate system for ultimate wood/coal performance
- Automatic draft system
- Heavy steel plate construction
- Airtight cast-iron doors
- External shaker lever
- 3-speed -- 100 cfm blower
- 5-yr. limited warranty (includes grates)
- Log Length 19", 23", & 27"
- Types of fuel: wood/coal (pea, nut, stove sizes)
- Option Available: Domestic Hot Water Coil

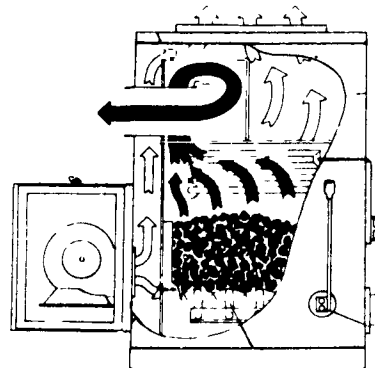

Wholesale To Heating & Plumbing Trade

WALTZ ENTERPRISES INC.

30 S. Hershey Ave.
(Barville) Leola, PA 17540
(717) 656-6898

RD 1 Pleasant Valley Rd.
Cogan Station, PA 17728
(717) 998-2539

SWINE PRODUCTION SALES AND SERVICE

Complete Feeding Programs and Services

Feeding Programs to Meet Your Individual Needs

Computerized Record Keeping System

Providing Veterinarian Service

PA. Toll Free
1-800-468-5524



419 W. High Street
Elizabethtown, PA
17022

Supplying Farm Fresh Feeder Pigs

Marketing and Hedging Services

Marketing of Genesis Breeding Stock

Developing Individual Financial Programs

Direct Dial
(717) 367-1525