

Leinbach's Hay

Shippensburg, PA
 Tuesday, June 24, 1986
 Report supplied by Auction
 16 loads.
 Mixed Hay, 45.00-72.00; Timothy, 40.00-80.00; Brome Grass, 43.00; Straw, 39.00-65.00; Ear Corn, 89.00; Mulch Hay, 16.00-28.00; Oats, 1.05 bu.

Belleville Hay

Belleville, PA
 Wednesday, June 25
 Report supplied by Auction
 14 loads Hay; no Alfalfa; Mixed Hay, 42.50-80.00; 1 load Straw, 67.50; 1 Oats, 1.15 bu.

New Holland Hay

Monday, June 23, 1986
 New Holland Sales Stables
 New Holland, PA
 Report Supplied by Auction
 102 loads.
 Alfalfa, 84.00-125.00; Timothy, 66.00-90.00; Mixed Hay, 55.00-104.00; Clover, 47.00; Straw, 51.00-82.00; Ear Corn, 76.00-81.00. Oats, 1.45-1.80 Bu.

Dewart Hay

Dewart, PA.
 Monday, June 23, 1986
 Report Supplied by Auction
 8 loads of Hay, 35.00-50.00; 2 loads of Straw, 49.00-71.00; 2 loads of Corn, 67.00-70.00.

Leola Produce Auction

Leola, PA
 Tuesday, June 24, 1986
 Report Supplied by Auction
 Broccoli: (14-16 hd. box) 3.25-8.00.

Cabbage: 4.00-6.50 bu.
 Cauliflower: .30-.40 hd.
 Cherries: (Bing) 11.00-13.00 8 qt. flat.
 Corn: (White) 1.85-2.05 doz.; (Yellow) 1.60-1.90 doz.
 Cucumbers: 8.00-13.00 bu.
 Lettuce: (4 hds. box) 3.00-3.25.
 Peas: 12.00-16.00 bu.
 Potatoes: (new) 10# bag 1.30-2.00.
 Radishes: (red) 15.00-23.00 12 qt. flat (red); (black) 12.00-14.50 8 qt. flat.
 Red Beets: (15 bunch box) 4.00-6.25.
 String Beans: (Yellow) 14.00-20.00 bu.
 Sugar Peas: 14.00-21.00 1/2 bu.
 Sugar Snaps: 14.00-20.00 bu.
 Tomatoes: (20# box) 11.50-15.00.
 Yellow Squash: 2.50-5.00 1/2 bu.
 Zucchini: 2.00-4.50 1/2 bu.; (Golden) 5.00-9.00 1/2 bu.

Dewart Livestock

Dewart, Pa.
 Monday, June 23
 Report Supplied by PDA
CATTLE 160. COMPARED WITH LAST MONDAY'S MARKET: Slaughter cows steady to 75 cents lower...Choice slaughter steers 52.50-55.75, Good 46.50-51.50, few Choice holsteins 46-48.60, Good 44.00-46...Few Choice slaughter heifers 50.50-53.50, Good 46-49.75...Breaking Utility & Commercial slaughter cows 37-39.45, one 41.75, Cutter & Boning Utility 34.50-37.50, Canner & Low Cutter 32-34.75, Shells down to 30.50...Yield Grade No. 1 1225-1745 lbs. slaughter bulls 47-49.75.
CALVES 162...Few Choice vealers 61.00-89, few Good 60.00-70,

Standard & Good 70-100 lbs. 50.00-57, few Utility 60-80 lbs. 40.00-50...Farm Calves: Holstein Bulls 90-130 lbs. 57.00-121, mostly 75.00-105.00.
HOGS 86...Barrows and gilts \$5 higher...US No. 1-2 210-225 lbs. 58.10-58.60, No. 2-3 240-250 lbs. 54.75-55...US No. 1-3 3-500 lbs. sows 43.75-46.50...Few Boars 39.00-42.00.
FEEDER PIGS 92...US No. 1-3 20-35 lbs. feeder pigs 27.00-33, 33-50 lbs. 31.00-37—all per head.
SHEEP 16...Good and Choice 45-105 lbs. spring slaughter lambs 71.00-82.00...Few Slaughter ewes 21.00-37...

Omaha Weekly

Thursday, June 26
 Report Supplied by USDA
 Slaughter steer and heifers ranged 5.00-5.50 for the week, ending the period at the highest levels since January, 1986. Most market indicators supported the broad upturn, I.E. (A 6.00 advance in the carcass trade and \$5.50 in the boxed beef values thru Wednesday; limit higher moves in CME trading; a bullish USDA pig crop report; a current supply of market ready cattle). Slaughter cows steady - 1.00 higher. Bulls steady.
 Estimated 5 day receipts 6900; actuals last week 5303; year ago 7537. Steers comprised 52 percent of the week's receipts; heifers 36 percent; cows 9 percent; feeders 2 percent.
SLAUGHTER STEERS: At the close, choice 2-4 1100-1325 lbs. 60.00-61.00. Mixed good and choice 2-3 1050-1250 lbs. 58.00-59.75. Few good 55.00-57.00.
SLAUGHTER HEIFERS: Choice 2-4 975-1125 lbs. 58.00-59.00, 2 loads 59.50-60.00. Mixed good and choice 2-3 950-1050 lbs. 55.50-58.00.

Joliet Weekly

Tuesday, June 24
 Report supplied by USDA
 Sales this week 1000; last week 1010; a year ago 1194. Trading active for the week. Compared to last Monday slaughter steers and heifers 3.50-4.00 higher.
SLAUGHTER STEERS Choice 2-4 1100-1350# 54.25-56.50 Monday; 57.00-57.50 Wednesday. Mixed good and choice 2-3 1000-1250# 53.50-54.50 Monday; 55.50-56.50 Wednesday. Mixed Good and Choice 2-3 900-1050# 52.00-55.50.

St. Louis Cattle

Thursday, June 26
 Report supplied by USDA

Receipts This Week	2,300
Week Ago	2,200
Year Ago	2,600

 Compared to last week's close, slaughter steers and heifers 2.00-2.50 higher. Slaughter cows steady to 2.00 higher. Slaughter Bulls scarce. Slaughter supply mainly Choice and Mixed good and Choice Steers and Heifers, around 15% cows.
SLAUGHTER STEERS: Choice 2-4 1000-1200 lbs. 55.00-56.00, with a part load Choice 2-3 56.50-56.75. Mixed Good and Choice 2-3 950-1200 lbs. 52.75-55.00. Good 2-3 950-1100 lbs. 51.00-53.00. Mixed Good and Choice 2-3 Holsteins 1200-1400 lbs. 42.00-45.00. Choice 2 1400 lbs. 45.50-

Deadline Change

For July 5 Issue

Because of the holiday the Lancaster Farming office will be closed on Friday, July 4.
 Public sale advertising deadline will be Monday, June 30 at 5 p.m.
 Sec. B classified ad deadline will be Tuesday, July 1 at 5 p.m.
 Sec. C classified ad deadline will be Wednesday, July 2 at 9 a.m.

ATTENTION FARMERS

The New Way To Market Your Livestock

HATFIELD PACKING CO. AND MOYER PACKING CO.
 Will Receive Hogs Will Receive Cattle

At The
BLAIR-BEDFORD BUYING STATION
 RD 1 Martinsburg, Pa.

MONDAYS - Hogs 8 AM to 11:30 AM
 Cattle & Calves 8 AM to 3 PM
THURSDAYS - Cattle & Calves
 8 AM to 3 PM

- No commission or yardage fees deducted from check
- Livestock weighed and paid for immediately
- You may call our office sale day for prices

DALE R. HOOVER - Owner
 Business 814-793-3077
 Residence 814-793-2657

KING'S AUCTION KIRKWOOD

Hay, Straw and Grain Auction
EVERY TUESDAY
 12:00
 Located Rt 472 5 miles south of Quarryville or 6 miles north of Oxford at Shaub's Auction House
 Lloyd H. Kreider, Auctioneer AU-000513L
 No out of state checks
ALL TRUCKERS AND FARMERS WELCOME



I'M NOT LION...
 The Classified Livestock Section Has Beastly Selections!

HAY & STRAW SALE

12:00 Noon
 Every Wednesday
 Westend of Avondale at the intersection of Baltimore Pike and Route 41.
 Harvey Z. Martin
 215-268-3604 (Office)
 215-445-5303 (Residence)

D & H Cattle Transport

Local and Long Distance Hauling
 With A 24 Ft Gooseneck Trailer
 Call Don At
717/284-2580
 Lancaster, Pa

Attention TOBACCO FARMERS

Remember frequent deep cultivation of your tobacco will promote a better root system and therefore faster growth. This is actually more valuable to growth of your tobacco crop than a direct application of Nitrogen. If you did not treat your ground for aphids you should prepare to spray for them around the beginning of July. If you did treat your ground you should still prepare to spray around middle of July. If you wait until you have an aphid problem you are too late.

The two procedures above will promote good pest free growth and will help lead to good quality green-free tobacco. As there is a larger volume of 609 tobacco planted this year we expect QUALITY of your product to be very important!

Eric R. Probst

Green Dragon Livestock Sales



Location: Ephrata RD 4. 1 mile N. on North State St., Ephrata.

COWS COWS COWS SALE EVERY FRIDAY

Lots of good Northern Feeder & Stockers. Slaughter Cows - Bull Steer, Veal-lamb.
 11:00 A.M.-Beef Sale 200-300 each week.
 1:00 P.M.-Dairy Sale.
 7:00 P.M.-Small Animal Sale.
 For Special Sales and Herd Dispersals on farm or at our barn or other market information call: Office 717-733-2444, Home 717-838-4318.
WALTER H. RISSER, Proprietor
 All out of state and new buyers must have cash or certified check or current letter of credit from bank.

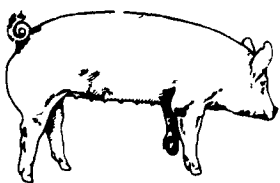

EMERY'S BUYING STATION

OPEN TO RECEIVE YOUR MARKET HOGS
AT THE GREEN DRAGON MARKET
 RD 4, EPHRATA, PA 17522
 1 MILE NORTH OF EPHRATA ON NORTH STATE STREET.
HOURS: MONDAY, TUESDAY, and WEDNESDAY 6:00 A.M. to 11:30 A.M.
 215-458-5677 Residence
 717-733-9648 Office

YOU ARE PAID FOR YOUR HOGS IMMEDIATELY

Ken & Lois Emery, Proprietors

LEHIGH VALLEY AERIAL APPLICATORS



AERIAL APPLICATION IS NOW AVAILABLE TO THE LEHIGH VALLEY AREA

SPRAYING - SEEDING - FERTILIZING
PESTICIDES - HERBICIDES
ALFALFA - SOYBEANS - SWEET CORN

William McCabe (215) 863-9475
 547 Sandt Road, Pen Argyl, PA 18072