1970 Mack F Model TA 318 Detroit, 25,000 mis. on overhaul, 13SP, $7,000 OBO. Cumb. Co. 717-776-5631.

1970 International tandem axle truck tractor, Detroit dsl., 13SP, good running condition, good rubber, $2,995. 717-898-3377.

1968 Loadstar 1600, 4,000 mis. on new engine, very good mechanical condition, needs paint, 14' wooden bed. Asking $2,100. 717-866-7066.

For Sale: '56 Ford F350 ton truck w/292 4 spd. trans., good condition. Call evenings. 215-682-6621

For Sale: '69 Ford 200 Econoline Van, 302 engine, standard 3 spd., inspected, new paint, ready to go. Call evenings. 215-682-6621

For Sale: '73 Ford 4x4 pickup w/new Myers snow plow, 4 spd., 360 engine, inspected. Call evenings. 215-682-6621

FOR SALE:
1974 G.M.C. 4x4, 8,000 original miles, new paint, 478 V 6, 5 speed, 34,500 G.V.W. rugged chasis w/new Hedlund Martin 1684 spreader box, 2900 gal., 400 bu. capacity, spreads liquid, stable and poultry manure up to 50 ft. Must see to appreciate.
Phone 717-527-2433

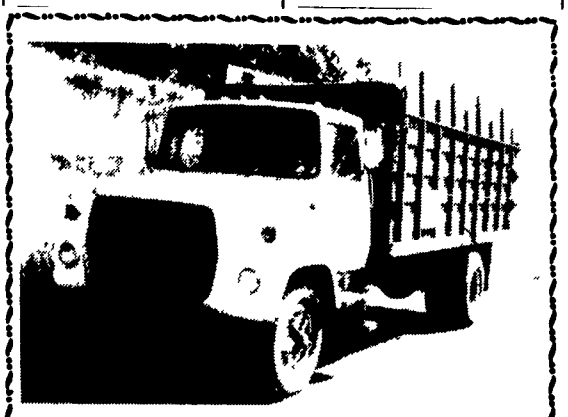

FOR SALE:
74 Ford, 750 grain body dump, 5+2 speed, 391, 29,500 G.V.W. Alum. 2-way rear gate w/grain shoot.
Phone 717-436-2546

For Sale
Used Swartz truck body. Roll back, 26', headboard, hydraulic tail gate, winch. Price: $4,500.00, good shape.
Jones Implement Co.
Cambridge, MD
301-228-0922

FREE FLOW DUMPING
Of Silage And Other Bulky Materials

Hydraulic High Lift Tailgate Combined w/Smooth, Tapered Sides (3" Wider At Rear) Makes Dumping Bulky Materials Fast And Easy.

HOSTETLER
TRUCK BODIES & TRAILERS
Rt. 322, Milroy, PA 17063
(717) 667-3921

USED
STOCK TRAILERS
FOR SALE

TRANS EQUIPMENT, INC.
Route 272, PO Box 415
Brownstown, PA 17508
717-859-2095

TRAILERS
Moritz Monarch
Ponderosa
12' - $2100.00 & up
14' - $2350.00 & up
16' - $2450.00 & up
Bumper
Brakes Both Axles
Fishers Trailer Sales 717-242-0941

1971 IH 2000D tractor, diesel 10-speed, 19' Fruehauf Gooseneck Low-Boy trailer, air brakes, extra parts & tires. $6,600. Also, 12' Alum. van body dump, $400. 717-695-3332.

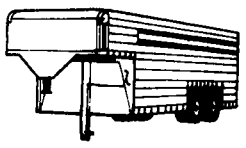

Built tough.

This is one livestock trailer that will never rust or come apart at the seams It's made by Eby and it's all-aluminum

You can get a strong, maintenance-free trailer like this in practically any size Special options let you customize it for your particular operation Write for more information, or call 717/354-4971

M.H. Eby, Inc.
PO Box 127
Blue Ball, PA
17506

Eby
SPRING INVENTORY REDUCTION SALE

GRAIN BODIES
- 16' Steel Flat w/42" Removable Stake Sides, No Hoist
- 14' Steel Flat w/40" Removable Sides

POSSUM BELLY TRAILERS
- '74 43' American, 13' H, Hog-Cattle Combination
- '75 44' Rea Hog Trailer
- '70 40' Merritt Hog Trailer
- '74 43' Wilson Hog-Cattle Combination

Call Doug For Prices
(717) 354-4971
M.H. EBY, INC.

OVER 100 NEW & USED TRUCKS IN STOCK AT EBERSOLE'S

GREAT FOR PULLING WAGONS OUT OF THE FIELDS

BRAND NEW 1986 GMC, Four Wheel Drive, Full Size Pickup; 5.0 Liter V-8 Engine; 4 Speed Automatic Transmission; Power Steering; Power Brakes; Dual Fuel Tanks; AM-FM Radio; Tinted Glass; Heavy Duty Transmission Cooler & Radiator; Rear Step Bumper; Deluxe Wheel Covers; Gauge Package and Many More Options; 7.9% Financing Available **$12,395 SALE PRICE**

OTHER 4 WHEEL DRIVE MODELS IN STOCK

GET A RUNABOUT TRUCK AT A SENSIBLE PRICE

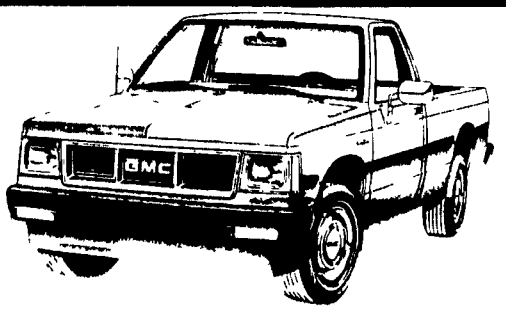

BRAND NEW 1986 GMC S-15 2 Wheel Drive Pickup Truck; 2.5 Liter 4 Cylinder Fuel Injected Engine; 4 Speed Transmission; Power Steering; 1500 lb. Payload Option; 20 Gallon Fuel Tank; AM-FM Radio; Rear Step Bumper and Lots More!
6.9% Financing **$7,995 SALE PRICE**

CREW CABS AND SUBURBANS IN STOCK

Serving Central PA For 66 Years!
EBERSOLE
PONTIAC - OLDSMOBILE - GMC TRUCKS
19th & Cumberland Sts. (Route 422)
Lebanon, PA
Phone (717) 273-7611
SALES - SERVICE - PARTS - BODY REPAIRS & PAINTING - DAILY RENTALS - LEASING

KTS KTS KTS KTS KTS KTS KTS KTS KTS

USED TRUCK BONANZA!

1986 LTS 9000, Tri-Axle Dump Truck, 17½ Ft. Body
1981 CHEVY VAN 30 - V8, AT, PS. **$3,900**
1981 E-150 Ford Van, V8, Auto., Power Steering
1979 KW COE, 400 Cummins Tractor
1979 LN-800 222" wheel base, 475 Gas, 5+2, Air Brakes, 31,000 GVW, Power Steering
1979 Coachman Mini Motor Home, Chevrolet, V8, Auto., Power Steering, Air Conditioned
1979 Chevrolet P-30 12' Walk-in Van, V8, Auto., PS, PB
1978 C-7000 FORD 3208 5/2 PS, 24' Van **$11,500**
1978 IH TRANSTAR 350 Cummins Jake 10 Spd. **$10,500**
1978 LN 7000 FORD - 3208 5/2 P/S 20' Van **$9,900**
1978 Dodge Club Cab, Dual Wheel Pickup, 4 Speed, V8
1977 IH 2070A 10' Dump 6-71 Detroit, 10 Spd. 12/23 New Body & Paint
1974 White Expediter, COE, Cat., 10 Speed, 20' Body, 33,000 GVW
1974 White 671, 10 Speed, New 10' Dump
1974 LN-750, 391 Gas, 22' Van Body w/Lift Gate

New Motor Homes In Stock
Ready For Immediate Delivery
19 Ft. Fiesta Mini Motor Home, V8, Auto, Power Steering, Air Conditioned, Sleeps 4, Can Be Used As A Second Car Motor Home
27 Ft. Mobile Traveler, 460, Auto., Power Steering, Brakes, Air Conditioned, Roof, Air, Sleeps 6, Miocrowave, Self Contained, Loaded
27 Ft. Class A Mobile Traveler, 454, V8, Auto., Power Steering, Brakes, Air, Generator, Sleeps 6, Self-Contained, Loaded

KTS
TRAILER - SALES - SERVICE - LEASING
DAILY TRUCK RENTALS

Many New & Used Motor Homes And Trucks To Choose From!

THEURER Trailers
Flats - Vans - Reefers
Call DONNIE LEE (717) 564-6661
Trailer Leasing & Rental Available

KEYSTONE FORD TRUCK SALES, INC.
"TRUCKS AND TRAILERS ARE OUR ONLY BUSINESS"
Interstate 83 at 322 E. - P.O. Box 4194,
470 Penhar Road, Harrisburg, PA 17111
(717) 564-6661 Penna. Wats 1-800-692-6235
SERVICE 24 Hours A Day From Mon 7 30 a m until Sat 8 00 a m
PARTS (Same as service but til noon Saturday)