

**MAILBOX MARKET
FOR SALE**

4,000 wood corn crates, used once, like new, holds 4 1/2 doz., .25 cents each. Balto. Co., MD. 301-687-1179

1952 8N Ford tractor w/loader, very good. \$2,500. or Offer. Columbia Co. 717-752-7721

510 MF combine, cab, air cond., 13' grain head, 4 row narrow row corn head, very good condition, \$13,000. or Best Offer. Lanc. Co. 717-786-3320 or 1887

Gehl 99 hi throw blower, good condition. Asking \$1,000. Chester Co. 215-273-2571

Parts from Massey Harris Super 26 combine, Oliver OC46 including winch, cletrack including PTO, Farmall M crankshaft. Col. Co. 717-458-5959

6600 Sidehill combine, both heads, 2 years old, field ready. Must Sell Due To Health. Financing. 301-857-5448 after 6 p.m.

Ranch 16 acres, barn, garage, basement, steam oil heat, orchard. \$69,900. Box 60, Groff Rd., Millington, MD. 21651.

Own your own hunting paradise, 144 acres Perry County, private beautiful rightaway, beautiful building site, \$550. per acre. 904-793-3414

Singer 43-5 cylinder arm light leather machine w/treadle stand. Also 1/3 h.p. motor, good condition, \$200. 717-724-3444

Kendal oil 40W drum nondetergent Onan w/generator, Onan w/trans. 1941 Chevy pickup for restoring. Westmoreland Co. 412-696-4225 evenings.

Oliver 1250 WF, 3pth tractor, \$3,000. or Trade. 3/4 ton automatic pickup truck; 3pth Mott mower, \$750. Chester Co. 215-255-4719

10' seeder, 12' disc, gravity wagon, wheel rake, Ford big round baler, post hole digger, livestock scale. Lycoming Co. 717-634-3222

Cat 933F crawler loader, A1 throughout, direct start, 85% undercarriage this machine, ready for hard work. \$10,000. Firm. Berks. 215-367-8496

430 JD 20 h.p. diesel w/loader, PS, hydrostatic, weights, A-1 condition, used only 23 hr. Lanc. Co. 717-560-0591 or 717-291-9106

Triplet Suffolk yearling, \$60. Ewes 2 years and under and Barbados cross lambs, \$50. each. Bucks Co. 215-822-1639

Wood silo staves for barn floor and tobacco rails, 3x4's & 4x4's. Chester Co. John Fisher, R.D.3, Box 32, Honey Brook, Pa. 19344.

Tobacco hoers, double transplanter needs barrels; JD offset disk 6', excellent shape; Spring harrow; Rabbit cages. Lanc. 717-684-5352

Singer 401 converted to treadle; Singer 4 thread overlock; new Rainbow vacuum cleaner; Kirby vacuum; Lifetime guarantee cookware set; Leb. Co. 717-866-555 For Paul. 215-488-1268.

44 bags, Gold Bond plaster, Kal Kate; Solid State Humidifier, \$50. Lanc. Co. 215-267-2036

2 horse trailer, fair condition, \$375.; 8 1/2' all steel flat truck bed, new, \$450.; 13' hay tedder, new, \$1,500. 717-345-4882

AC WD tractor w/5' wood rotary mower, snow plow, \$495.; Gravely riding mower, \$850.; Int. baler, good cond., \$450. Berks. 215-856-7304. Between 8 & 5.

NI 484 round baler, 1 yr. old, field ready. Leb. Co. No Sunday Calls. 717-866-2246

12' JD dump hay rack, \$25.; Electric power plant 110-220 2500 watt, \$350. Lehigh Co. 215-967-3957

Large freezer, 5' long, 3' wide, 3' deep, like new. Call for more details. Lancaster Co., Lititz, 717-626-5152.

Power King, 2414 tractor mower, front blade, chains, heavy duty tiller, hydraulics, like new! Together or separate. Carroll Co., 301-829-2787.

Double ring type tractor chains for 16.9x28" tires, new condition, \$200. 717-224-4162, Wayne Co.

510 MF Combine, quick attach, both heads, 14' cultipacker, 12' Ford disc. 301-482-8452.

Quick Way valve grinding machine, \$400. Cambria Co., 814-674-8119.

Farmec 24' hay grain elevator, 2 row hyd. cultivators for Farmall H or M, 3 pt. sprayer, 2-55 gal. drums. York Co., 717-235-5363.

Kicker for New Holland 268 Baler PTO driven, Luzerne Co., 717-333-4656.

Myers HC Ejecto water pump with 1/2 horse electric motor. Daniel Beiler, 78 S. Maple Ave., Leola, PA. Lanc. Co.

Amish quilts, also crib quilts, all sizes, woven rag rugs. 301-334-4660, Oakland, MD. Garrett Co.

Kingwise Elevator for parts, 12x40 concrete stove silo. 301-452-5663. Harford Co. after 6 p.m.

Portable hoof trimming stall, \$350. 717-756-2757.

Farmall M, cub tractors. IH manure spreader, grain drill. Cultivators, fertilizer side-dressers, drawbar, plow, weeder, mower for Cub, Super A-V, A. Salem Co., N.J. 609-358-8625.

JD Magneto, 6' 3pt. Disc, PTO, sprayer seed cleaner, fence wire, insulators, small Hammermill, plows, scales, oil lube, grease, best offer. 607-546-2523. Schuyler Co.

Used Farmi Winch w/blade. Also Farmi Winch w/knuckleboom & log trailer. Noah D. Yoder, R1, Box 55B, Meyersdale, PA. 15552.

18' Silverline Boat, Evinrude 86 hp, power trim, Tri-hull, open bow, 8 passenger, Tee-Nee trailer. Lebanon Co., 717-867-2255 or 717-867-1280.

Yard Sale: June 12-19, Material clothing, 10 cents to 25 cents, couch, beds, antiques, quilts, books, patterns. Lebanon Co., Kleinfeltersville to Millbach, Eberly farm.

Purebred Jersey Heifer, 18 mo. old, \$450. 2 Registered Holstein Bulls, \$475 each. Berks Co., Pa. 215-682-6445.

Int. 76 PTO combine, good canvas, \$150. Woods 10' offset rotary, \$1,500, good. Carroll Co., MD, 301-848-6395.

Pair of 18.4x38 tires & tubes, good for duals. 50 Gal. auxiliary gas tank and mounting brackets. Dauphin Co., 717-564-1328.

MH Clipper Combine, 7' PTO, good cond. York Co., 717-292-1343.

1964 Int. Grain and livestock sides dump, 14', new paint, 4x2 trans. Will make exc. farm truck. Cumb. Co., 717-423-6142.

"Premier" two horse trailer, like new condition, \$1,600/reasonable offer, 9 1/2' self contained truck camper, \$1,200. Berks Co., 215-689-5967.

Used Lark Guitar, good condition; Daisy B-B guns; 10 speed bike. Best offers. Lanc. Co., 717-665-3150.

1960 IH Pick-up truck, 4WD, engine in excellent shape, body and running gear need work, \$250. Lanc. Co., 215-484-4849.

Swans, Wood Ducks, Mandarins, Tiel, Karklars, Snow, Egyptian, Barnacle, Canods, Geese, Peafowl. York Co., PA. 717-637-8906, answering service, 717-632-7771.

Irrigation pipe 2", 16 pcs 20', 1 pc 30'. Bridgeport aluminum, very good condition, 9 rain bird sprinklers plus tees, plugs etc. \$435. York Co. 717-428-1427

460 Farmall fast hitch w/3 bottom plow, good shape; Flagstone; Rototiller. Berks Co. 215-488-6734

1937 Chevy pickup, rough condition. Lanc. Co. 215-267-3986 after 5 p.m.

NH 404 crimper w/125 AC engine mounted, good condition. Lanc. Stephen Stoltzfus, 3038 Old Phila. Pike, Bird-in-Hand, Pa. 17505.

AKC German Shepherd, female, 2 years old. Also old perfection butcher stove and iron pot. Lanc. Co. 717-687-0606

Old barn boards 12"; Surge Alamo 40 milker pump; 609 Tobacco plants. John Stoltzfus, R.D.2, Box 142, Windy Top Rd., Christiana, Pa. 17509. Lanc. Co.

24' Tri-A gooseneck livestock trailer removal DD, 4 1/2 ton feed bin, Beacon hay applicator, Hamp X Landrace Boars. Preston Bankert. York Co. 717-244-1244

Registered Bull, Marshfield Elevation Tony, records 28,381, Service age. \$750. Christ Esh, 870 N. College St., Myerstown, Pa. 17067 Leb. Co.

Old wood cook stove w/water reservoir and warming closet, \$125. York Co. 717-244-8891

NH 469 haybine, 10' double cultipacker, NI 40' elevator, Cardinal 20' elevator, 4 section harrow. Berks Co. 215-682-6266

Loader for model B AC tractor; JD sickle bar rear mount mower. Chester Co. 215-932-2288

Glass and plastic gallon jugs; Steel wheels from Ontario drill; 6" endless belt; Rabbit cages; 30" riding lawn mower. Manheim, Lanc. Co. 717-665-5728

Farmall H, \$850.; 8' transport disk, \$500.; Oliver 3B 14" plow, \$150. Monroe Co. 215-681-5650 after 6 p.m.

Belt pulley upper cluster gear, JD MT tractor, \$150. JD LUC 12v stationary engine restored, \$500. Rockingham Co, VA, 703-828-6328.

Feed oats, \$75/ton. Barley, \$75/ton. Ear corn, \$75/ton. Soybeans for seed, \$7.50/bu. 90 Day seed corn. Phone 717-444-3968, Perry Co.

Registered Scotch Highland Cattle. Excellent bull calves & heifers for cross breeding. Hearty, carefree beef breed. NY State: 914/941-7797 (eves); 914/762-5555 days.

Tires: 4 almost new Firestone steel belted pigs/75R15 on Chev. Blazer wheels chrome edges, \$30. each. Bucks Co. 215-968-2669

IH batteries (2) group 31 w/screw terminals. Never used. Cost \$188. Sell \$125. w/orig. receipt and guarantee. Balto. Co. 301-252-0166

10' roller conveyers, 4'x4' linen cutting table tops, bostitch box bottomer staples, SWC7437 1/2, old Taylor ice cream machine. Leb. Co. 717-866-5555

1974 F100, 1971 F350 parts front hubs, front and rear springs, left fender, doors, gas tank, rear window, misc. Berks Co. 215-488-1268

Frost-free refrigerator-freezer, good condition, as is, \$100. Chester Co. 215-383-5280.

6 steel bar joist, 40' long, 2' deep; also 24' Smoker elevator, very good condition. Del. Co. 215-459-0543.

Aluminum service wire, 3/4 & 1/6, 425 ft., used 6 weeks, \$600 new. Sell for \$400. Bucks Co. 215-297-5995 eves.

NH 404 conditioner, like new, less than 100 acres; IH Model 15 rake; Farmall H w/cultivators. Leb. Co. 717-949-3074.

Penlann tobacco plants. You pick them. Lititz, Lanc. Co. 717-626-0820.

IH W6 power unit, 40HP, in good condition, \$800. John R. Peachey, HCR61, Box 37A, Belleville, PA 17004.

Set of double pony driving harness, good condition; 4 pony saddles; set of single driving harness. Lanc. Co. N.L. Martin, RD3, Ephrata, PA 17522. Hohnstorn Rd.

NI 12A manure spreader, good condition, \$550 OBO. Lanc. Co. 717-354-5115.

John Blue truck mounted field sprayer, 1,000 gal. tank on 1964 Ford 600, excellent condition. Asking \$3,200. 703-896-7733.

Oats: approx. 600 bu., clean, \$1.10; wheat straw, clean heavy bales, \$1.50. Everything cash FOB. Shickshinny, Luzerne Co. 7AM or 10PM, 717-864-3563.

Sweet potato plants, all gold, centennial, \$4/hundred. \$1.35 for UPS. Rebecca S. Zook, Rt. 1, Box 380, New Holland, PA 17557.

Locust fence post, \$1.75, sawed \$3.90. Roofing siding 16' red, 38.00 per square, 4', 5', 8', 10', \$24. Ephrata, R3, PA. 215-445-6885.

SIDEDRESS CORN?

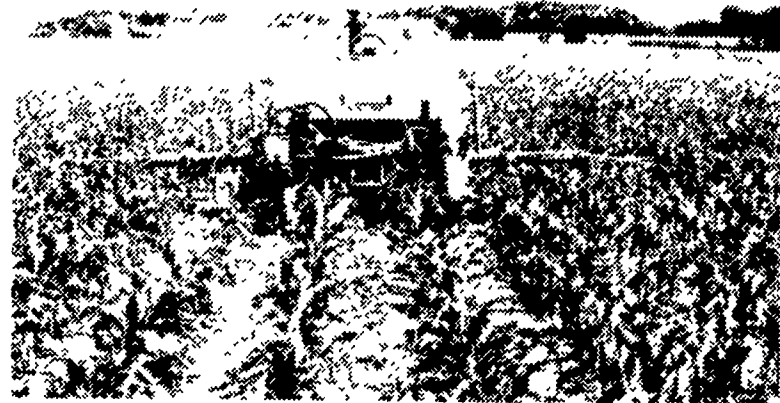

YOU BET!!

**CALL THE PROFESSIONALS...
4 Years Experience Sidedressing**

- (3) Tool Bar Rental Units
- (2) Amish Horse Drawn Rental Units
- (1) Tractor, Custom Service Unit
- Plenty of Nursing Units
- Asgro Soybeans

MASTER FARMER FERTILIZER

Organic Plant Food Co.

50 Years Serving Lancaster Co. Agriculture And Proud Of It!



AG PRODUCTS
MASTER FARMER
AG SERVICES

2313 Norman Road
Lancaster, PA
(717) 397-5152

Culbac
for Haylage and Silage

Research at Kansas State University demonstrated that CULBAC, a nonviable Lactobacillus product, produced more lactic acid and more total fermentation acids than live inoculant products. (See Table).

Effects of CULBAC and Live Inoculants on Alfalfa
Results of Kansas State University Research

	WATER SOLUBLE CARBOHYDRATE	WATER SOLUBLE CARBOHYDRATE	WATER SOLUBLE CARBOHYDRATE
Control	2.40%	9.68%	5.36
Live Inoculant-Enzyme-A	2.42%	10.04%	5.19
Live Inoculant-Enzyme-B	2.21%	9.70%	5.34
Live Inoculant-C	2.57%	9.41%	5.38
CULBAC	2.78%	10.67%	5.17



Sweet Smelling Silage
More Palatable & More Nutritious

For the livestock producer, these increases in the nutrient value of forage represent savings in the cost of supplemental feeds.

Effect of CULBAC on Digestible Protein Content
Summary of Alfalfa and Corn Silage Research

	WATER SOLUBLE CARBOHYDRATE	WATER SOLUBLE CARBOHYDRATE	WATER SOLUBLE CARBOHYDRATE
ALFALFA SILAGE	11.00%	11.00%	+11.7%
CORN SILAGE	5.00%	5.00%	+12.4%
Fresh Hay	5.00%	5.00%	+11.6%

ZOOK & RANCK, INC.

R.D. 1, GAP, PA 17527
717-442-4171

Yes, I would like more information on Culbac for Haylage & Silage

Name _____
Address _____
City _____ State _____ Zip _____
Phone: _____