

Livestock market and auction news

Lebanon Valley Livestock

Fredericksburg, PA
Tuesday, May 27, 1986
Report supplied by PDA

CATTLE 187. Compared with last Tuesday's market: Slaughter cows 75 cents higher. Choice 1000-1430 lbs. slaughter steers 52.50-55.35; Few Good 51.50-52.10; Holsteins 44.50-46.75; Few choice holsteins 46.50-48.75; Few Standard 42.50-44.00; Few Choice slaughter heifers 50.00-56.00; Few Good 46.00-49.75. Breaking Utility & Commercial slaughter cows 37.00-40.50, few to 43.35; Cutter & Boning Utility 35.00-38.75, couple to

40.00; Canner & Low Cutter 31.75-34.75. Shells down to 28.50; Yield Grade No. 1 1200-1935 lbs. slaughter bulls 44.50-49.00.

CALVES 185. Few Choice Vealers 85.00-91.00; Few Good 60.00-70.00; Standard and Good 70-80 lbs. 40.00-45.00. Farm Calves: Holstein bulls 90-130 lbs. 60.00-119.00, mostly 85.00-110.00; Holstein heifers 90-120 lbs. 48.00-88.00.

HOGS 130. Barrows & Gilts steady to 1.00 lower; One Lot US No. 1-2 225 lbs. barrows and gilts at 48.50; No. 2-3 205-245 lbs. 47.50-48.25; Few Lots No. 2-4 210-265 lbs. 44.50-46.75; US No. 1-3 250-470 lbs.

SOWS 36.00-39.00. **BOARS 30.00-33.00.**

FEEDER PIGS 4. NO MARKET TEST.

SHEEP 3. Individual Choice. 45 lbs. Spring Slaughter Lamb at 83.00.

East Coast Carlot

Wednesday, May 28, 1986
Report supplied by USDA

Compared to Tuesday's close: Trading fairly active. Demand moderate. Special fed veal steady to 2.00 lower. Good and Choice Boning Veal 1.00 to 2.00 lower; Inshipped mostly 2.00 lower. Spring lamb unestablished with a firm undertone.

Veal Carcass- Hide On Choice & Prime (Special Fed) Hide On 340 Head 220-280 lbs. 183.00-185.00, steady to 2.00 lower.

Good and Choice Boning Type-Hide On Northeastern Suppliers 800 Head 65-75 lbs. 84.00-87.00, 1.00 to 2.00 lower.

55-64 lbs. 82.00-85.00.
45-54 lbs. 80.00-83.00.
35-44 lbs. 78.00-81.00.
34 lbs. dwn. 76.00-79.00.

Inshipped 920 Head 71-80 lbs. 84.00, few 88.00, mostly 2.00 lower.

61-70 lbs. 82.00, few 86.00.
51-60 lbs. 80.00, few 84.00.
41-50 lbs. 78.00, few 82.00.
30-40 lbs. 76.00, few 80.00.

Spring Lamb Carcass Choice & Prime Unestablished.

Leesport Livestock

Leesport, PA
Wednesday, May 28, 1986
Report Supplied by PDA

CATTLE 186. SUPPLY INCLUDED 25 FEEDER CATTLE. Compared with last Wednesday's market: Slaughter steers steady to \$1.50 higher; Cows steady to \$1 higher. High Choice slaughter steer, one at 57.00, Choice 1000-1500 lbs. 52.85-56, few 900-965 lbs. 52.75-75-52.85, Good 48-53.25, Good & Choice 1200-1600 lbs. holsteins 44-47.85, one 49.10, Standard 42-46.50, Utility & Low Standard 39.75-41.25. Choice slaughter heifers, couple 49.60-54.25, one Good at 45.75, few Standard 42.00-44. Breaking Utility & Commercial slaughter cows 37.50-38.50, few 40.10, Cutter & Boning Utility 35.00-38, Canner & Low Cutter 30.25-34.60, Shells down to 26. Good slaughter bullocks 46.85-52.75, few 55.00, few Standard 45-47.75. Yield Grade No. 1 1350-1600 lbs. slaughter bulls (few) 45.45-48.60, few 50.75. Feeder Cattle: Few Medium Frame #1 4-550 lbs. steers 61.00-67, Large #2 465-930 lbs. 43.00-45; One Lot Large Frame #2 380 lbs. heifers at 51.50. One Lot Large Frame #2 380 lbs. heifers at 51.50. One Lot Large Frame #2 995 lbs. bulls at 40.00.

CALVES 119. Vealers steady to strong. One Prime at 85.00, few Choice 74.00-79, few Good 61.00-75, Standard & Good 85-125 lbs. 50.00-55, 70-85 lbs. 45.00-50, few Utility

65-105 lbs. 40.00-43. Farm Calves: Holstein Bulls 90-130 lbs. 54.00-121, mostly 92.50-118; few Holstein Heifers 1-115 lbs. 59.00-69.00. Few Beef cross bulls and heifers 90-115 lbs. 60.00-71.00.

HOGS 355. Barrows and gilts \$1.50-\$3 higher. US No. 1-3 210-225 lbs. 47.00-50.50, mostly 48-50.25, No. 2-4 230-300 lbs. 42.75-46. Sows \$1-\$2 higher. US No. 1-3 320-620 lbs. sows 37.50-39.75, few No. 2-3 365-600 lbs. 35-37.50. Boars 38.75-39.50.

FEEDER PIGS 114. US No. 1-3 20-25 lbs. feeder pigs 119.00-125, 35-45 lbs. 44.00-102, lot 75 lbs. at 66.00 - all per hundredweight.

SHEEP 65. Few Choice 45-50 lbs. spring slaughter lambs ~~54.00-55~~, few 60-90 lbs. 82.00-90; Few Good & Choice 25-40 lbs. 97.00-125. **GOATS 19:** Few Large 39.00-48, few Large Kids 25.00-42, few Small Kids 10.00-20 - all per head.

Keister's Livestock

Middleburg, Pa.
Tuesday, May 27, 1986

Report supplied by Auction

CATTLE 336... Compared with last week's market: High Choice & Prime slaughter steers 56-59.10, Choice 54-58.85, Good 50.75-54, Standard 48.00-50.75...Choice slaughter heifers 53.00-56.50, Good 48.00-53, Standard 42.00-48, Utility 38.00-42...Breaking Utility & Commercial slaughter cows 37-40.50, few 41.25, Cutter & Boning Utility 36-39.75, Canner & Low Cutter 33.00-36, Shells down to 30...Choice bullocks 51-53.75, Good 48.00-51...Yield Grade No. 1 1200-1780 lbs. bulls 45.75-50.85, #2 800-1200 lbs. 40-45.75...Feeder Cattle: 350-700 lbs. steers 52.00-60.00.

CALVES 156...Choice vealers 75.00-93, Good 65.00-75, Standard & Good 90-110 lbs. 55.00-65, 60-90 lbs. 50.00-55...Farm Calves: Holstein Bulls 85-125 lbs. 85.00-129.00.

HOGS 348...US No. 1 220-240 lbs. barrows and gilts 51.00-52, No. 1-2 220-240 lbs. 49.50-51, No. 1-3 2-275 lbs. 46-49.50...US No. 1-3 3-685 lbs. sows 38.00-42, 3-600 lbs. 33.00-38.00.

FEEDER PIGS 327...US No. 1-3 20-35 lbs. feeder pigs 30.00-38, 35-50 lbs. 38-47.50 - all per head.

SHEEP 44...Choice 90-110 lbs. spring slaughter lambs 75.00-85, Good 40-50 lbs. 65.00-80.00...Slaughter ewes 20.00-35.00.

Specializing
in
Fluid
Fertilizer

With our liquid blending plant we can offer a custom mixed liquid fertilizer for your specific crop need.

ALFALFA TOP DRESS WITH FLUID FERTILIZER

- With our fluid suspension fertilizer we can supply high potash mix which is needed for producing top yields of alfalfa
- With fluid fertilizer we can mix insecticide & herbicide all in one application.
- Our flotation rigs reduce soil compaction

CORN SIDE DRESS WITH LIQUID N

We are equipped to side dress your corn with Liquid N solution.

LEBANON



2020 Horse Shoe Rd., Lancaster, PA
Ph. 717-397-0035



LIQUID FERTILIZER

KEEP 'EM COOL FROM EMHERR YOUR VENTILATION HEADQUARTERS

TAFCO

- 1/2 HP, 12" Fan w/Shutter ... \$79.99
- 1/4 HP, 16" Fan w/Shutter .. \$115.99
- 1/4 HP, 20" Fan w/Shutter .. \$139.99
- 1/2 HP, 24" Fan w/Shutter .. \$189.99



CP-56

56" Ceiling Fan, Single or Variable Speed Controls Available

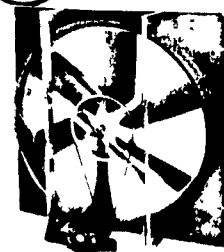

36" - 1/2 HP Galv. Fan (Also Shutters Avail.)

\$259.99

DAYTON



24" Circulator Fan w/Grill, Motor, BRM7, Switch & Plug

Also Available 2 Speed

Reg. \$129.99

SALE \$99.99

FAN JET TUBE SYSTEMS



Available

12" DIA. 24" DIA.
18" DIA. 30" DIA.

POLYVINYL P.V.C. PRODUCTS

100's Of Uses

P.V.C. RAW MATERIAL

- 2x4
- 2x6
- 2x8 T&G
- 4x4
- 5x5
- 7/8"x1 1/2"
- 7/8"x3"
- U-Channel
- Pipe
- Accessories, Etc.

P.V.C. WHITE RAIL FENCE

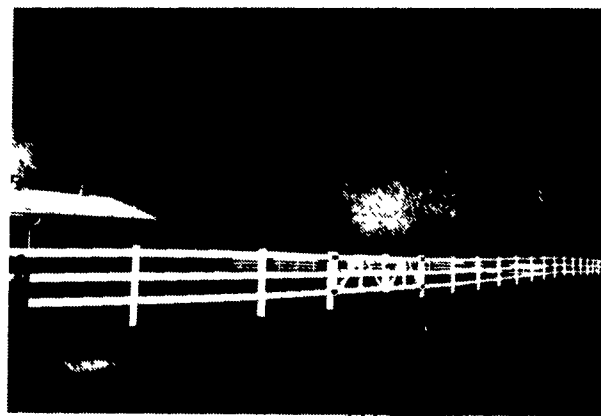

3-Rail Fence w/Gates "Never Need Paint"
P.S. Polyvinyl will not rot, splinter, chip, etc.

Apply To

QUALITY FENCING & SUPPLY

WHOLESALE AND RETAIL

R.D. 1, Box 428

New Holland, PA 17357

(717) 354-9760

Send For Free Catalog

* FULL LINE PARTS DEPARTMENT

* WE SELL, SERVICE & INSTALL

EMHERR EQUIPMENT, INC.

RD 1, Rt. 272 S., Herrville Rd., Willow Street, PA 17584

Phone 717-464-3321 or Toll Free 800-732-0053 Serving the Industry For Over 25 Yrs.