



GAP AUCTION

FRIDAY EVE., MAY 30
5:30 P.M.

Located off Route 41 - Lancaster Avenue opposite Turkey Hill Minit Market - Cross RR Bridge

ANTIQUES AND HOUSEHOLD GOODS SOLD AT EVERY AUCTION.

CONSIGNMENTS ON MONDAYS FROM 8:00 A.M. to 7:00 P.M.

IRA STOLTZFUS & SONS, Auctioneers
442-4936 or 442-8254
AU000907-L

CONDUCTORS ALL TYPES PUBLIC SALES

COUNTRY PUBLIC AUCTION

ANTIQUES; FARM MACHINERY; TOOLS & EQUIPMENT

'74 BUICK SEDAN
31.56 ACRES M/L FARMETTE
Forest Hill, Harford Co., MD.
SAT., JUNE 7, 1986

To settle the affairs of JOSEPH A. CAIN, the undersigned appointed guardian will sell the following items of personal property and will offer the following described Real Estate at Public Auction ON THE PREMISES located at 419 E. JARRETTVILLE ROAD, FOREST HILL, Third Election District, Harford County, Md.

DIRECTIONS: from U.S. Rte. #1 (Conowingo Rd.) 2 miles north of the Town of Bel Air, turn west on Jarrettsville Rd. (old Md. Rte. #23 - at St. Ignatius Catholic Church) and travel 1/2 mile to property (between Forest Hill & Hickory) - signs posted.

ORDER OF SALE

PERSONAL EFFECTS TO BE SOLD AT 10:00 a.m. (EDST):

FARM MACHINERY, TOOLS & EQUIPMENT: FARMALL 200 Tractor w/ Asst'd. 2 pt. Hitch Equip.; Wagon; Plow; Disc; Spreader; Cultipacker; Road Scraper; 2 pt./3 pt. Hitch Adapter; CUB CADET 104 Riding Mower; Push Mower; Chainsaw; Fencing Supplies; LGE. ASSORTMENT OF HAND SHOP, LAWN, GARDEN & FARM TOOLS & SUPPLIES.

ANTIQUES & HOUSEHOLD EFFECTS: Chests of Drawers; Cedar Chest; Piano Box; Butcher Block; Blanket Chest; Oak Cane-back LR Set; Marble-top Stand; Treadle Sew. Mach.; Corner Cupboard; Pie Safe; Cast Ironware; Lamps; Drop Leaf Table; Wood Stoves; Rugs; Metal Beds; Bells; Chinaware; Glassware; many old & interesting & useful items.

TERMS: PERSONAL EFFECTS - CASH OR CHECK (I.D. Required)

AUTOMOBILE TO BE SOLD AT 11:30 A.M.: 1974 BUICK Century 4-dr. Sedan. TERMS: Purchaser of Automobile responsible for compliance with all Maryland State Inspection Laws. Sold AS IS.

REAL ESTATE TO BE OFFERED AT 12:00 NOON (EDST): 31.56 acres m/1 IN FEE Farm Land zoned "AG" w/ on-site well & septic. Frame Farm Hse. w/ 4 BR's, 1 Bath, LR, DR, Kitchen, Laundry & Front Porch. 2-car Garage; Bank Barn; Machine Shed; Sm. Sheds. Mostly Cleared. Pleasant Farmette in ideal location.

INSPECTION: at OPEN HOUSE on SUNDAY, JUNE 1 from 2:00 p.m. to 4:00 p.m. or by appointment with Auctioneer.

TERMS - REAL ESTATE: \$10,000 CASH, CERTIFIED or CASHIER'S CHECK as Downpayment at Time of Sale with the balance to be paid within 60 days. Detailed terms available. Offered in AS IS condition.

AUCTIONEER'S NOTE: This is a good-time Country Auction with many useful & collectible items from an old Harford County family. The Real Estate offers a workable small farm in a convenient location, central to Harford County. Plan to attend!

GUARDIAN:

HELEN R. (JEAN) JASPER

OWNER:

JOSEPH A. CAIN

O'NEILLS AUCTION COMPANY

Forest Hill, Md. 21050

1-838-6980/879-4530

Refreshments provided by the Ladies of St. Ignatius Church.

Plenty of Parking
Not possible for accidents
on premises

Public Auction Register

WED. JUNE 4 - 12 Noon
Approx. 80 acres of Good
Farm Land w/House &
Large Barn. Located

Lamar area of Clinton Co.,
Central PA. Katherine &
J.G. Spotts, Owners. Leon
J. Smith, Auct.

WED. JUNE 4 - 10AM
Antiques & Collectibles.
Location: Shop & Play

Hall, Rt. 209, Lykens, PA.
Dockey, Dockey, &
Deppen, Aucts.

FRI. JUNE 6 - 5:30PM
Gap Auction. Antiques &
HH sold at every auction.
Located off Rt. 41,
Lancaster Turkey Hill
Minit Mkt., cross RR
bridge. Ira Stoltzfus &
Son, Aucts.

FRI. JUNE 6 - 7PM Real
Estate. Located Reber-
sburg, PA, Centre Co. Earl
W. Weaver, Auct.

FRI. & SAT. JUNE 6 & 7 -
6PM & 9AM Respectively.
Antiques, HH, Quilts,
Watches & Guns.
Traveling Rt. 15 exit onto
Rt. 94. Take Rt. 94 N. to
center of York Springs; at
bank turn left. Go 3 mis. to
4-way stop. Turn right
onto Oxford Rd. Go approx.
1/2 mi. to Poplar Hill
Rd. Turn right and follow
to sale. Paul R. Bupp &
Late Edith K. Bupp.
Melvin & Lamar Sensenig,
Aucts.

SAT. JUNE 7 - 10AM Flea
Market. On PA Rt. 24
between Stewartstown &
New Park. Stan & Mary
Nagle, Owners. York Co.
Livestock Sales Ltd.

SAT. JUNE 7 - 9:30AM
Real Estate, HH, Tools,
Truck & Coins. Located
along Rt. 272 near
Reamstown, PA. (2 doors
from Deco Craft Ceramic
Shop). Terms by: Dorothy
M. Nye, T. Glenn &
Timothy G. Horst, Aucts.

SAT. JUNE 7 - 10:30AM
Two Real Estate Auctions.
Nottoway Co., 204 acres,
just W. of the town of
Crewe. Ownby Auction
Co.

102 GUERNSEYS

6 HOLSTEINS

At Auction ENGLAND FARMS COMPLETE DISPERSAL

THURSDAY-JUNE 5, 1986

Lancaster, PA.
12:30 P.M.

GUERNSEY SALES PAVILION - 6 miles east of Lancaster on Rt. 30 at Jct. 896 Jeff Staner, Barn Superintendent, Ph: 717-392-9560, barn 717-394-2721 off. T. Howard & Thomas H. England, North East, Md. - Owners, Phone: 301-658-6198.

The England herd was founded in 1933 and has been developed by three generations of the England family. This is an outstanding herd and being built on strong cow families and the use of the breeds top sires
The current rolling herd average is 12537M- 593F- 46P with the average age in milking string only 3 08

SELLING 52 COWS- 20 BRED HEIFERS-
34 OPEN HEIFERS & CALVES

AMONG THE SIRES REPRESENTED ARE: Kellogg Minnies Choice (11), Dutch Mill Telesar Fayette (11); Maurana Wis Telesar (10), King Arthur (9), Welcome Choice Admiral (4), Hornbacks Prince Extra (6); Raemelton Deacons Fashion (6)
The majority are bred to Dan Ba Lee Choice Future and Dutch Mill Telesar Fayette

This is a heavy milking herd with good type - an exceptional group of heifers including some outstanding show prospects There will be over 45 head recently fresh or due to calve by November

Increase your milk check by adding high producing cows with high solid milk
Six outstanding holsteins selling including top Daughter of Marshfield Elevation Tony, projected 19,600M 831F as a three year old with 4 7 butterfat 3 8 protein on her last test

SALE MANAGED BY:

PA GUERNSEY BREEDERS' ASSOC.
5417 Manheim Rd.
Waynesboro, Pa. 17268
Ruth Ann John
Phone: 717-762-3301

THE MERRYMAN COMPANY
P.O. Box 566
SPARKS, MD. 21152
John B. Merryman
Phone: 301-771-4625 office
301-771-4624 home
Auctioneer: AU-000593-L

Lee Yost
P.O. Box 360
Benton, Pa. 17814
Phone: 717-925-6447

FARMERSVILLE AUCTION

MONDAY, MAY 26

9:00 A.M.

(Memorial Day)

In Farmersville, 3 mi. east of
Brownstown, Lanc. Co., Pa.

Antique and Collectibles Sale

Oak Furniture: 3 pc. Bedroom Suite; kitchen cabinet; set of 6 and set of 4 pressed back chairs; 2 wash stands; nursery rocker & 2 chairs; round pedestal table w/claw feet; pie safe; Edison record player & records; beds; sideboard; etc. Mah. furn; music cabinet; bookcase; Misc. furn: cottage bed w/matching washstand; fainting couch; painted dovetailed flour chest; treadle sewing machines; set of 6 plank bottom arrow back chairs; rope bed; dovetailed cradle; dovetailed wood box; 1 drawer wash stands; piano stool; etc.

Misc: Mosemans Lanc. peanut butter tin; many crocks; lanterns; gypsy pot; rag carpet; milk cans; large dovetailed copper kettle; apple butter stirrer; balance scales; new & old quilts; towel rack; watch repair equipment; postcards; books; dishes; etc. etc. This is only a brief list. See Lanc. Newspaper Sat., May 24 for full listing.

WE SELL ON COMMISSION

Call **JOHN J. RUTT**
(717) 354-5095

Auctioneer: Lester Weaver
AU-982-L

2 Auctioneers will be selling. No out of state checks!

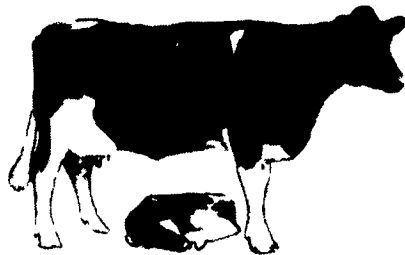

EXTREMELY SHORT NOTICE SALE

Complete Holstein Dairy Herd & Machinery Dispersal

FOR: Mr. & Mrs. Albert Newfield, RD 4, York, Pa.

LOCATION: At Shady Lane Dairy Sales, Inc., 1/4 mile west of Quarryville, off Rt. 372 on Oak Bottom Road.

MONDAY EVENING,
MAY 26, 1986

5:30 P.M. SHARP

Machinery Selling First

Large line of equipment used to till approximately 450 acres of land including large IH tractors. A lot of machinery same as new.

132 Head of Holstein Dairy Cattle 132

All stages of lactation.

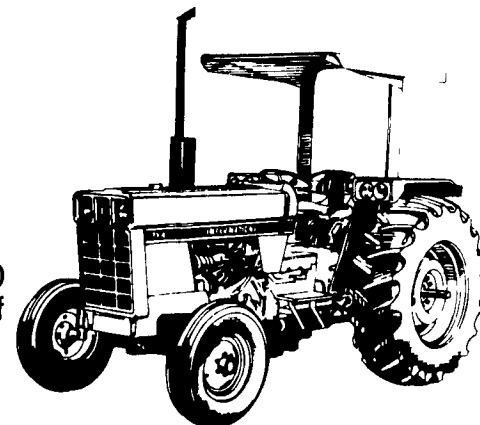

SHADY LANE DAIRY SALES, INC.

David L. Fite
717-786-1725

R.D. 4 Box 463
Quarryville, Pa. 17566

Glenn D. Fite
717-786-2750