

# Mifflin Co. DHIA

(Continued from Page D15)

David W Spichter				
#1	H	9-7	23,830	864
#42	H	3 10	18,985	792
#102	H	3-4	19,886	770
Raymond M Snyder				
Deb	H	10 7	18,662	770
#142	H	5-4	19,492	758
Paul H Yoder				
Charla	H	6 6	22,524	913
John M Byler, Jr				
Winter	H	7 3	22,591	807
Jacob C Speicher				
U Kate	H	4-3	18,880	767
J Loren Yoder				
Mandy	H	4-11	22,397	924
Joseph E Kurtz				
Diane	H	11-7	21,693	909
Heidi	H	6-6	22,589	822
Julie	H	6-4	20,263	808
Jackie	H	5-3	21,855	879
Marcela	H	4 7	23,693	842
David T Hostetler				
#85	H	4-7	26,271	812
Raymond S Hostetler				
#80	H	3-7	20,161	784
Jesse L Spicher				
Vickie	H	5 0	19,334	815
L Marlin Yoder				
Suzymae	H	3-1	18,416	800
Byler Brothers				
#32	H	5-10	22,966	880
#57	H	4-6	18,599	765
#12	H	12-4	24,022	894
#25	H	4-11	23,516	800
Kenneth M Yoder				
Queen	H	2-11	17,520	757
David C Yoder				
Mable	H	5-5	28,378	929
John B & Saloma Byler				
Barfoot	H	5-4	22,594	832
Robert L Kauffman				
#28	H	5-5	21,584	810

Hollo-Home Farm				
#258	H	6-5	19,904	751
Marvin E Peachey				
Sylvia	H	6-9	20,057	777
Lacosta	H	5-4	19,765	762
Sunbird	H	4-9	21,090	863
Silver	H	3-4	20,054	759



**CUMBERLAND COUNTY DHIA Monthly Report**

Pennsylvania Dairy Herd Improvement Association

**March 1986**  
Cumberland County Dairy Herd Improvement records show that 7,769 cows on 134 herds were on production testing in March. Of the 113 herds on DHIA, 39 herds has an average fat production of 600 pounds. During the month 79 cows completed their 305 lactation with 650 albs of butterfat

Donald M Leatherman				
Judy	B3	7	23,305	891
David E Gettle				
Twila	3	3	18,271	848
J David Martin				
Violet	B3	3	22,788	827
Robee Acres				
Sharon	3	6	22,432	827
Leroy Chestnut				
Hattie	3	5	22,900	826
David E. Gettle				
Jo	B3	3	17,977	826
Mag	B3	5	19,349	819
Julie	B3	3	16,882	814
Kenneth Zeigler Sons				
Myrtle	3	3	20,722	813

Mains Acres					
298	B3	5	18,904	809	
J Paul Strock					
Halo	3	3	21,859	804	
Robee Acres					
Dolly	3	8	19,307	796	
John F Stoltzfus					
Tulip	3	5	21,115	792	
J David Martin					
Kitty	3	5	19,348	786	
Lee A Hoover, Jr					
Beth	B3	4	22,583	770	
J B Brymesser & Sons					
491	B3	3	22,288	762	
M Thomas Sheaffer					
Madame	3	8	20,804	762	
Freshair Dairy Farm					
Ora	3	4	21,784	756	
Daniel L Martin, Jr					
153	3	4	21,633	755	
Robee Acres					
Francin	3	2	21,347	751	
Paul O Dyarman					
Tammy	3	11	17,497	747	
Lee G. Davidson					
Marlou	3	4	20,737	744	
Glenn Newswanger					
30	3	6	18,938	742	
Fred B McGillvray					
Gorgous	3	4	20,050	741	
Roy E Snoko					
Spring	3	7	23,438	740	
David E Gettle	B3	51	86	18,935	714
Kenneth Ziegler Sons	3	50	90	19,348	701
Fred B McGillvray	B3	43	90	19,559	675
M Thomas Sheaffer	3	59	86	19,273	672
J Shephard Wolff	3	49	89	18,990	667
Alfred Gaisler	B3	44	91	18,675	663
Marlin Miller & Sons	B3	43	90	18,424	657
John F Stoltzfus	3	48	87	18,867	654
Nevin Shughart	B3	30	87	18,681	654
J David Martin	B3	43	87	18,490	654
Leroy Showaker & Son	3	85	85	17,660	651
Allen B. Martin	G3	42	91	19,211	648
Leon N Reiff	B3	36	85	17,375	646
J. Glenn Glesner	3	52	91	17,335	646
Carl Kelso, Jr.	B3	59	90	18,681	645
Donald M Leatherman	B3	39	87	17,986	643
Highland Vue Farms	B3	27	88	16,731	643
Ashcombe Farms	B3	224	87	17,959	639

(Turn to Page D17)

## Landis Spraying Service

587 Strasburg Road, PARADISE, PA 17562  
(717) 687-6535



**QUALITY SPRAYING**  
Airlast & Boom Sprayers

- Liquid Nitrogen - Corn  
Apply with Herbicide or Dribble on Later
- Liquid Fertilizer-Alfalfa  
Apply with Insecticide Between Cuttings

### ALL PURPOSE CART With Removable Front For Easy Dumping



- 2 Sizes In Stock
- 8 Cu. Ft. Assembled w/Solid Front w/20" pneumatic wheels, \$115.00 Reg.
- 15 Cu. Ft. Assembled with dump front w/26" pneumatic wheels, \$145.00 Reg.

**OR WILL MAKE THE SIZE YOU ORDER**

- Made of 1/2" Exterior Plywood
- Edges Protected w/Galvanized Sheet
- Finished w/Treated Redwood Stain
- Handle & legs made with smooth finished galvanized tubing.

"GREAT FOR LAWN, GARDEN AND FARM USE"

**Elam M. Ebersol**  
558 Gibbons Rd.  
Rd 1, Bird-in-Hand, PA 17505  
1 1/2 Mile N. of Bird-in-Hand, PA

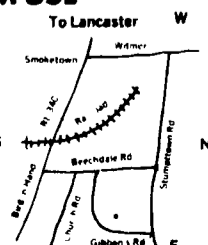

# WE HAVE THE ANSWER!



From Mower Conditioning To The Chopper... We Have The Tools--

**RAKE TEDDERS or STRAIGHT RAKES**  
8 Ft. To 24 Ft. Available

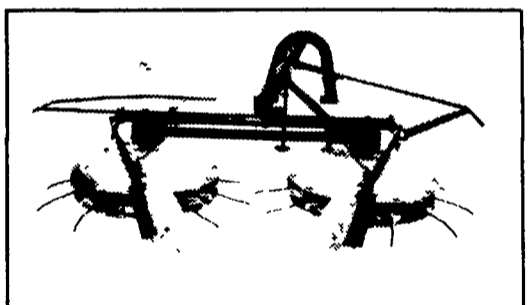

Whatever Your Needs...



Has The Answer!

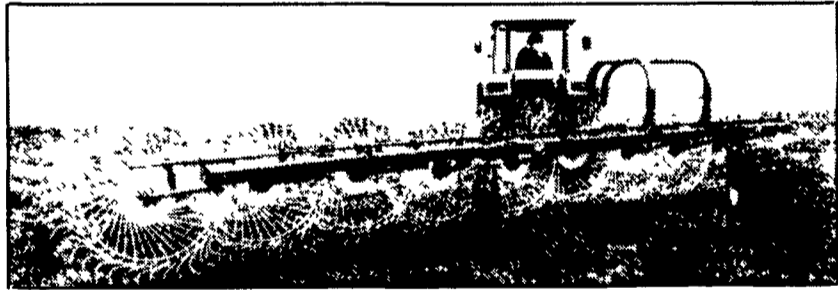

See Your Nearest Dealer

**Penna. Dealers**  
**BURCHFIELDS, INC.**  
112 S. Railroad St.  
Martinsburg, Pa.  
814-793-2194

**PETERMAN FARM EQUIP., INC.**  
225 York Road  
Carlisle, Pa.  
717-249-2150

**WATSON'S INC.**  
Sharon-Mercer Rd.  
Sharon, Pa.  
412-346-6514

**WM. HOBENSACK'S SONS**  
1060 Greeley Ave.  
Ivyland, Pa.  
215-675-1610

**DONALD ERDLEY FARM EQUIP.**  
RD 1  
Lewisburg, Pa.  
717-524-2410  
717-524-2408 (Eve's)

**SCOTTIE SWINGLE**  
RD 5  
Lake Ariel, Pa.  
717-698-6825

**WENNER FORD TRACTOR**  
Route 202  
Concordville, Pa.  
215-399-9615

**New Jersey Dealers**  
**BEEMERVILLE EQUIP.**  
RD 3, Box 610  
Sussex, NJ  
201-875-5672

**ERB & HENRY EQUIP. INC.**  
New Berlinville, Pa.  
215-367-2169

**STOUFFER BROS.**  
1066 Lincoln Way West  
Chambersburg, Pa.  
717-263-8424

**SUMMIT SYSTEMS, INC.**  
Rt. 1  
Breezewood, Pa.  
814-735-3292  
1-800-242-3240

**NORMAN BRIGHT, INC.**  
Evergreen Rd.  
New Egypt, NJ  
609-758-2211

**HUTTON FARM EQUIPMENT**  
RD 2  
Mahaffey, Pa.  
814-277-6647

**MELVIN J. SHEFFER, INC.**  
121 Railroad St.  
Hanover, Pa.  
717-637-3808

**TRIPLE H EQUIPMENT**  
RD 1 Box 141  
Peach Bottom, Pa.  
717-548-3775

**SCHAPER BROS.**  
RD 8, Box 270  
Bridgeton, NJ  
609-455-1640

**Maryland Dealers**  
**ELLIOTT EQUIP. & HARDWARE**  
Rt. 328 & Elliott Rd.  
Easton, MD  
301-822-8866

Join the **Vicon** revolution

VICON FARM MACHINERY, INC., P O Box 6313 Chesapeake, VA 23323 • 804/485-1600