

**Leinbach's Hay**

Shippensburg, PA  
Saturday, April 26  
& Tuesday, April 29, 1986  
Report supplied by Auction  
42 loads.  
Alfalfa, 46.00-120.00; Mixed Hay,  
50.00-60.00; Timothy, 55.00-68.00;  
Straw, 50.00-72.00; Ear Corn, 68.00-  
79.00; Firewood, 25.00-34.00 pick-up  
ld.; Locust Posts, 1.20-1.65.

**King's Auction**

Kirkwood, Pa.  
Tuesday, Apr. 29, 1986  
Report supplied by auction  
24 loads.  
Alfalfa, 60.00-131.00; Alfalfa Mix,  
54.00-109.00; Timothy and Mix,  
54.00-71.00; Mixed Hay, 41.00-91.00;  
2 lds. Straw, 73.00 and 79.00.

**Carroll Co. Hay**

Westminster, Md.  
Tuesday, April 29, 1986  
Report supplied by auction  
25 loads.  
Alfalfa Hay, 61.00-78.00, very  
good 92.00, 1.20 bale; Timothy, .95-  
1.55 bale; Timothy and Clover,  
79.00-86.00, .81-1.00 bale.  
Mixed Hay, .65 bale; Wheat  
Straw, 75.00-80.00, 1.10 bale; Oat  
Straw, .75 bale.

**Dewart Hay**

Dewart, PA.  
Monday, April 28, 1986  
Report Supplied by Auction  
16 lds. Hay; 4 lds. Straw.  
Hay, 30.00-81.00; Straw, 44.00-  
52.00.

**East Coast Carlot**

Wednesday, Apr. 30, 1986  
Report supplied by USDA  
Compared to Tuesday's close:  
Special fed veal steady to 3.00  
higher. Good and choice boning  
veal untested with a firm un-  
dertone; inshipped 1.00 higher than  
Monday's close. Mixed lamb &  
spring lamb carcass steady with  
last week. No comparison on boxed  
vacuum spring lamb. Boneless  
beef unestablished with a firm  
undertone.

Veal Carcass- Hide On  
Choice & Prime  
(Special Fed)  
Hide On 135 Head  
220-280 lbs. 180.00-183.00, steady  
to 3.00 higher.

Good and Choice  
Boning Type- Hide On  
Northeastern Suppliers  
Untested  
Inshipped  
180 Head

71-80 lbs. Ltd 75.00, 1.00 higher  
compared to Monday.  
61-70 lbs. 73.00.  
51-60 lbs. 71.00.  
41-50 lbs. 69.00.  
30-40 lbs. Ltd 67.00.

Mixed Lamb &  
Spring Lamb Carcass  
Choice & Prime  
2 Loads  
55 lbs. & down 155.00, 2 loads all  
steady with last week.  
55-65 lbs. 150.00.  
65-75 lbs. 145.00.

Spring Lamb Carcass  
Choice & Prime  
Pt. Ld.  
Boxed Vacuum Packed  
55 lbs. & down 165.00 - no com-  
parison.

**Dewart Livestock**

Dewart, Pa.  
Monday, Apr. 28  
Report Supplied by PDA  
CATTLE 143. Compared with  
last Monday's market: Slaughter  
cows 50 cents to \$1 higher; Few  
Choice 1140-1260 slaughter steers  
50.50-51.85; Few Good 46.50-50.25;  
Good Holsteins 43.25-45.00; Few  
Standard 40.00-43.50; Few Choice  
slaughter heifers 48.00-53.50; Few  
Good 45.00-46.25; Breaking Utility

& Commercial slaughter cows  
34.00-37.50; Cutter & Boning Utility  
33.00-35.50; Few Canner & Low  
Cutter 29.50-32.50; Yield Grade No.  
1 1090-2160 lbs. slaughter bulls  
44.75-48.75. FEEDER CATTLE:  
Few Medium Frame #1 Heifers  
400-750 lbs. 39.00-49.00.

CALVES 137. One Prime Vealer  
at 103.00; Few Choice 86.00-97.00;  
Few Good 60.00-74.00; Standard &  
Good 70-100 lbs. 44.00-50.00; Utility  
55-75 lbs. 32.00-42.00. FARM  
CALVES: Holstein Bulls 90-130 lbs.  
56.00-106.00 mostly 85.00-95.00.

HOGS 77. US No. 1-2 215-240 lbs.  
barrows and gilts 41.00-41.80, one  
lot No. 2-4 280 lbs. at 35.85; US No.  
1-3 350-600 lbs. sows 36.00-39.25;  
Few BOARS 30.75-31.50.

FEEDER PIGS 53. US No. 1-3 40-  
50 lbs. feeder pigs 29.00-34.00 per  
head.

SHEEP 26. Choice & Prime 30-70  
lbs. spring slaughter lambs 82.50-  
152.50. Few Slaughter Ewes 20.00-  
26.00.

**Peoria Cattle**

Thursday, May 1  
Report Supplied by USDA  
Compared with the bulk of last  
week's trade slaughter steers sold

weak to .50 lower; Heifers .50 to  
1.00 lower. Cows 2.00 to 4.00 higher.  
Bulls firm to 3.00 higher. Bulk of  
receipts Monday with not enough  
sales balance of week for a market  
test. Trading moderately active  
with moderate demand supply  
mainly good to average choice  
slaughter steers and heifers with  
7% cows. Estimated receipts this  
week about 1700 as compared to  
1766 last week and 1703 a year ago.

SLAUGHTER STEERS: Choice  
2-4, mostly 3 1050-1250 lbs. 54.00-  
54.50, load 55.00; 975-1050 lbs. 52.50-  
54.50. Mixed good and choice 2-3  
1000-1200 lbs. 50.00-53.00. Good 2-3  
900-1100 lbs. 48.00-51.00. Load  
mixed good and choice 2-3  
holsteins 1375 lbs. 48.00.

SLAUGHTER HEIFERS:  
Choice 2-4, mostly 3 950-1150 lbs.  
51.50-52.50, load 53.00; 875-950 lbs.  
50.00-51.50. Mixed good and choice  
2-3 900-1100 lbs. 47.00-51.00. Good 2-  
3 800-950 lbs. 45.00-48.00.

COWS: Breaking utility 2-3 34.00-  
36.00. Cutter and boning utility 1-2  
35.00-37.00, few high dressing 37.00-  
38.00. Canner and low cutter 30.00-  
35.00.

BULLS: YG 1-2 1300-2100 lbs.  
40.00-47.00.

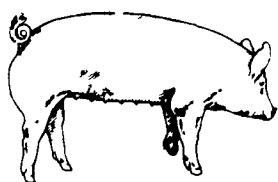

**EMERY'S  
BUYING  
STATION**

**OPEN TO RECEIVE  
YOUR MARKET HOGS**

AT THE GREEN DRAGON MARKET  
RD 4, EPHRATA, PA 17522  
1 MILE NORTH OF EPHRATA  
ON NORTH STATE STREET.

HOURS: MONDAY, TUESDAY, and  
WEDNESDAY 6:00 A.M. to 11:30 A.M.  
215-458-5677 Residence  
717-733-9648 Office

**YOU ARE PAID FOR YOUR  
HOGS IMMEDIATELY**

Ken & Lois Emery, Proprietors

**ATTENTION FARMERS**

The New Way To Market Your Livestock

HATFIELD PACKING CO. AND MOYER PACKING CO.  
Will Receive Hogs Will Receive Cattle

At The  
**BLAIR-BEDFORD  
BUYING STATION**  
RD 1 Martinsburg, Pa

**MONDAYS** - Hogs 8 AM to 11:30 AM  
Cattle & Calves 8 AM to 3 PM  
**THURSDAYS** - Cattle & Calves  
8 AM to 3 PM

- No commission or yardage fees deducted from check
- Livestock weighed and paid for immediately
- You may call our office sale day for prices

**DALE R. HOOVER - Owner**  
Business 814-793-3077  
Residence 814-793-2657

**Green Dragon  
Livestock Sales**



Location: Ephrata RD 4. 1  
mile N. on North State St.,  
Ephrata.

**COWS COWS COWS  
SALE EVERY FRIDAY**

Lots of good Northern Feeder  
& Stockers. Slaughter Cows  
- Bull Steer, Veal-lamb.  
11:00 A.M. - Beef Sale 200-300 each week.  
1:00 P.M. - Dairy Sale.  
7:00 P.M. - Small Animal Sale.  
For Special Sales and Herd Dispersals  
on farm or at our barn or other market  
information call: Office 717-733-2444,  
Home 717-838-4318.  
**WALTER H. RISSER, Proprietor**  
All out of state and new buyers must have  
cash or certified check or current letter of  
credit from bank.

**KING'S AUCTION  
KIRKWOOD  
Hay, Straw and  
Grain Auction  
EVERY TUESDAY**

12:00  
Located Rt. 472 5 miles south  
of Quarryville or 6 miles north of  
Oxford at Shaub's Auction  
House  
Lloyd H. Kreider,  
Auctioneer  
AU-000513L  
No out of state checks  
ALL TRUCKERS AND  
FARMERS WELCOME

**HAY & STRAW  
SALE**

12:00 Noon  
Every Wednesday  
Westend of Avondale  
at the intersection of  
Baltimore Pike and  
Route 41.  
Harvey Z. Martin  
215-268-3604  
(Office)  
215-445-5303  
(Residence)



**"WANTED"  
LEGHORN FOWL**



**NEW SANITIZED CAGE CART SYSTEMS OR COOPS**

Call Richard Sechler,  
Tom Feger, Barry Miller  
for quotations

PA Watts # 800-342-2249  
or call collect 215-488-7617

**SECHLER'S POULTRY, INC.**  
Box G, Strausstown, PA 19559

**CORN  
HOGS  
CATTLE  
SOYBEANS**

OPTIONS ARE AVAILABLE  
COMMISSION  
\$50.00

Call for information  
SPECIALIZING IN  
COMMODITIES  
EXCLUSIVELY  
IN PENNSYLVANIA  
CALL  
(800) 322-9274  
ALL OTHER AREAS  
(800) 523-9388  
ALLENTOWN  
(215) 821-8111

**Rosenthal &  
Company**  
2200 Hamilton Street,  
Suite 102,  
Allentown,  
Penna. 18104  
Members of All Principal  
Commodities Exchanges