

Matt daughter tops sale

CHAMBERSBURG — Meadow-Vu Astro Bess, a summer yearling

sired by Higherview Astro Matt, topped the Franklin County Calf

Sale, held recently at the Ralph Horst Sales Barn. Consigned by Robert and Rhodena Eckstein, Mercersburg, this fancy yearling's maternal side boasted three consecutive generations of 4.4 percent fat test dams, who were also show winners in their own right. She commanded an even \$1,000.00 from final bidder Jamie Hartman, St. Thomas, an eleven-year-old who plans to make "Bess" his 4-H project this year.

Second high selling calf sold for \$970.00 to Kevin Swope, McConellsburg. This senior calf, Rowe-Spring Tony Tug Sue, was consigned by Raymond Helman, Chambersburg. She was sired by Marshfield Elevation Tony and is out of a C Lloyds Nugget dam.

Top selling colored breed calf of the sale was a Jersey senior calf consigned by Beth Reinhart,

Lemasters. James Heeter, Shade Gap, paid \$460.00 to own this Advancer Sleeping Milestone daughter who's full sister went undefeated last year in the local shows.

The sale averaged \$582.00 on 15

calves. The sale committee included: Alvin Meyers, Dennis Crider, Robert Eckstein, George Cashell and Lester Martin. Auctioneer Ralph Horst donated his time and his facilities. James Burdett read the pedigrees.

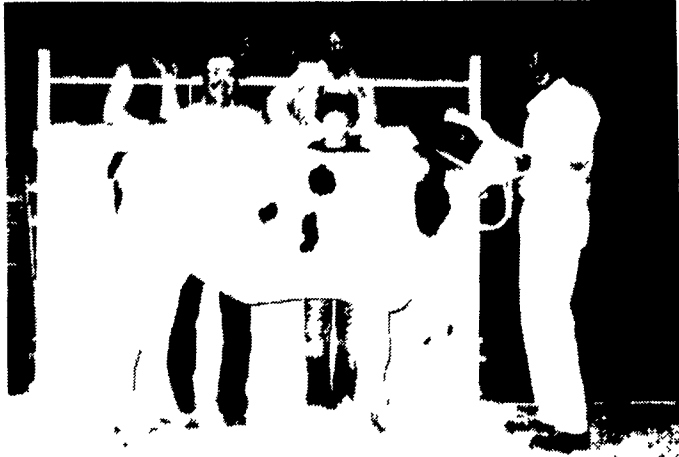

Topping the Franklin County Calf Sale at \$1,000 was Meadow-Vu Astro Bess. Pictured from left are: Robert Eckstein, consignor; Jamie Hartman, buyer; and Tom Eckstein, leadsman. In the box are James Burdett, pedigrees (left) and Ralph Horst, auctioneer.

Middlebury receiving milk

SYRACUSE, NY — The Middlebury Center, Pa., milk manufacturing plant, leased by Northeast Dairy Cooperative Federation, Inc. to Dietrich's Milk Products, Inc., Reading, Pa., received milk on April 3 and started production on April 4, 1986. Plant operations and improvements are right on schedule according to Thomas Dietrich, vice president of Dietrich's.

The butter and whole milk powder manufacturing plant, although not running at full capacity yet, is receiving an

average of 250,000 pounds of milk a day and is operating five days a week. Thomas Decker, plant manager, stated that two shifts of 35 area people are currently employed at the plant.

United Dairy Cooperative Services, a division of Northeast Dairy Cooperative Federation, Inc., agent for supplying milk to Dietrich's, recently held two meetings in the Middlebury area to meet with interested milk producers, offering them opportunities for producer premiums and more favorable hauling rates.

ROHRER'S

THE COMPLETE SEED STORE
Farm--Garden--Flower--Lawn Grass Seeds

CROP PROTECTANT PRODUCTS

Agri-Strep 8 oz.	\$4.75
Agrox D-L Plus 1.8 oz. Pk.	\$2.25
Benlate 2 Lb. Bag	\$27.50
Captan 50W 5 Lb.	\$2.45
Dacthal 75W 4 Lb.	\$23.00
Diquat 1 Gal.	\$59.00
Embark 1 Qt.	\$31.50
Enide 2.2 Lb. Bag	\$15.29
Carbamate 76 5 Lb.	\$13.75
Imidan 50W 5 Lb.	\$21.50
Isotex Seed	
Treater (F) 1 Lb.	\$7.95
Karmex 50W 4 Lb.	\$17.00
Manzate 3 Lb.	\$7.50
Orthene 75W 1 Lb.	\$7.75
Ortho Gro Starter	
Sol (8-16-8) 5 Gal.	\$37.50
Pramitol 1 Gal.	\$18.50
Pyrene Qt.	\$47.50
Roundup Qt.	\$36.50
Scaleside 5 Gal.	\$26.25
Sevin 50W 5 Lb.	\$13.75
SOK-BT Qt.	\$5.50
SOK-BT 4 Qt.	\$16.50

ROHRER'S FANCY LAWN GRASS FOR A GREENER, FINER LAWN

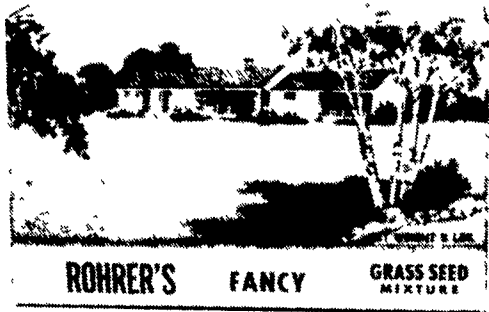

ECONOMICAL ONE LB. COVERS 250 SQ. FT.

1 lb box	\$3.25	25 lb bag	\$63.50
4 lb box	\$12.60	50 lb bag	\$125.00

ROHRER'S GOOD TURF LAWN GRASS SEED

GOOD GENERAL PURPOSE MIXTURE
1 LB. COVERS 250 SQ. FT.

1 lb box	\$2.60	25 lb bag	\$48.50
4 lb box	\$9.95	50 lb bag	\$95.00

ATHLETIC LAWN GRASS SEED

1 lb box	\$1.45	25 lb bag	\$23.50
4 lb box	\$4.45	50 lb bag	\$45.00

Highland Pasture Mixture 50 lb bag	\$89.50
Waterway Grass Seed Mixture 50 lb bag	\$42.50
Horse Pasture Mixture 50 lb bag	\$88.00

ORTHO WEED-B-GON

- A hormone weed killer that kills weeds-- roots and all, yet does not harm desirable lawn grasses
- Easy application with ORTHO Garden Hose Sprayer
- Minimum vapor drift-- safer to use
- Reseed any time after application

Postpaid

16 oz can	\$5.49
1 qt can	\$8.49
Gal can	\$26.98

ORTHO GARDEN WEEDER PREVENTER

1 1/2 lb. Canister	\$4.98
3 lb. Canister	\$8.49

HOME ORCHARD SPRAY



12-oz box	\$4.95
1 lb 10 oz	\$8.95
4 lb box	\$19.95

(Makes 55 Gallons)
We Carry A Complete Line of Spray For Orchards

ORTHO UNIPEL FERTILIZER

Contains fast acting and long lasting nitrogen and phosphorus. Clean and easy.

10-20-20		
50 lb bag		\$9.50
15-15-15		
50 lb bag		\$8.95
20-10-10		
50 lb bag		\$8.95
13-34-10		
50 lb bag		\$11.50

STORE HOURS

7:00 A.M.
to
5:00 P.M.
Saturday
7 A.M. to 3:00 P.M.

P. L. ROHRER & BRO., INC.

SMOKETOWN, PA

PH: 717-299-2571

LEASING AVAILABLE



Morton Buildings

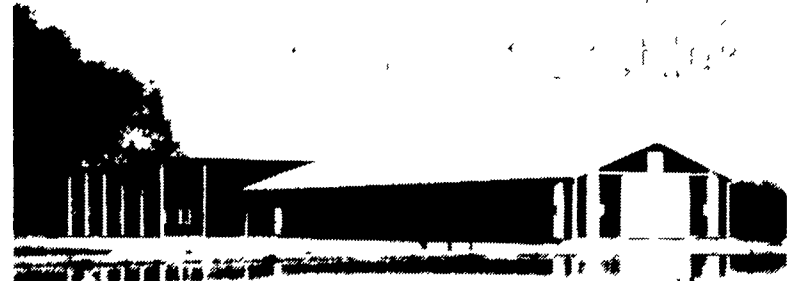

Agricultural

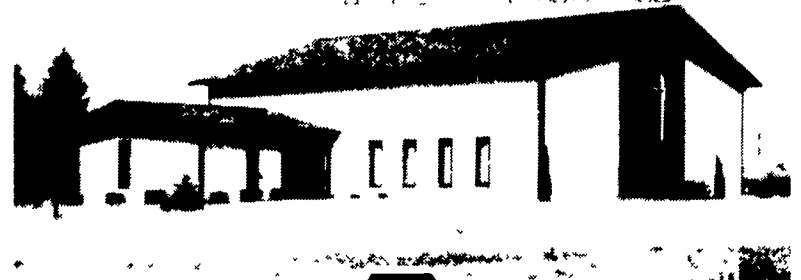

MORTON BUILDINGS

Call or write today to arrange to see and hear more reasons why you should own a Morton Building



WEATHER VANE
with every
building
purchased

1185 York Rd
Gettysburg, PA 17325
Rd #10, Box 76
Meadville PA 16335
State College Box 361
Centre Hall, PA 16828
Box 126
Phillipsburg, NJ 08865
1918 Industrial Drw
Culpeper, VA 22701
P O Box 187
Harrington, DE 19952

Ph 717/334 2168
Ph 814/336 5083
Ph 814/364 9500
Ph 201/454 7900
Ph 703/825 3633
Ph 302/398 8100