

Dairy and Livestock Sales

Public Auction Register

Closing Date Monday 5:00 P.M.
of each week's publication

FRI. NOV. 7 - 9AM Farm
Eq. New Holland Sales
Stables, Inc., New
Holland, PA.

FRI. NOV. 14 - 1:30PM PA
State Graded Feeder Pigs.
Carlisle Livestock Market,
Exit 12 off I-81.

FRI. OCT. 10 - 1:30PM PA
State Graded Feeder Pigs.
Carlisle Livestock Market,
Exit 12 off I-81.

FRI. OCT. 17 - 6:30PM
Feeder Pig & Feeder
Cattle Sale. Keister's
Middleburg, Auction,
along Rt. 522, Mid-
dleburg, PA.

SAT. OCT. 25 - 11AM
Horse Sale. Keister's
Middleburg Auction, along
Rt. 522, Middleburg, PA.

WED. OCT. 29 - 9AM
Dairy Show & Sale. New
Holland Sales Stables,
Inc., New Holland, PA.

NOVEMBER

"SPECIAL" FEEDER SALE

TUESDAY
APRIL 15
7 P.M. SHARP!

WESTMINSTER
Livestock Auction
Phone 301-848-9820

COMPLETE MACHINERY DISPERSAL

Full Line Of
Farm Machinery
Selling for FHA of Juniata Co.
APRIL 18, 1986

Friday Evening 6:30 P.M.

At Shady Lane Dairy Sales, 1/4 mile
West of Quarryville off Rt. 372 on Oak
Bottom Road.

IH 986 Tractor, 1851 hrs., cab, air, stereo; IH
484, 1018 hrs. w/2200 loader; (2) Fox choppers
and 5 heads; 2R corn head; (2) one row corn
heads; direct cut & pickup; Gehl silo blower
No. 85; (2) Lamco chuck wagons; gravity
wagons; JD 14" 3B plow; #68 NH baler
w/thrower; Myers 160 manure spreader; IH
516 semi-mount plow; 36' Zimmerman
elevator; JD 4R planter, Model 240; IH 14'
Harrow; Brady chisel plow, 10 tooth; NH 479
mower conditioner; MF 5' scraper.

Universal Pipeline Milker & 3 Boumatic
milkers to be sold on farm.

Owners:
GLENN D. FITE **DAVID L. FITE**
717-786-2750 717-786-1725

Sale Managed By:
SHADY LANE DAIRY SALES, INC.
RD 4, Box 463
Quarryville, PA 17566

DAIRY HERD DISPERSAL

FRIDAY, APRIL 18, 1986

11:00 A.M. Sharp!

Located in Mifflin County, 2 miles East of Mt. Union on
route 522 & 22. (Farm with twin black silos.)

62 HOLSTEINS 62

38 Registered, 2 I.D. Grades, 22 Good Grades

Herd consists of:

41 Milking cows, 6 Bred
heifers, 11 Open heifers, 3
Calves, Reg. service-age bull

6 Animals fresh since Dec. 1; 7 to calve before sale; 11 animals to calve
between sale date and July 1; 7 due for August.

Sires of Registered animals include:

Bootmaker, Jet Stream, Shalimar Magnet, Ivanhoe Star, Triple
Threat, Columbus, Milu, Tamalane, Mark A, Job, Marlu Titan,
Startrek, Ira, Standard, Boss Man, Pencor, Matador, Keho Eric, and
many more.

Animals carry service to Sire Power Bulls.

DHIA Records on most of the Mature animals, although herd is not on test
at present time.

A few featured animals include:

- A V.G. Jet Stream that made 17,000 as a 2 yr. old; sells fresh and milking
over 80 lbs.
- A Good Plus Jet Stream due March 14 to Coldsprings Ira — 15,000 lb. 3 yr.
old records; — sells with Yearling daughter also by Ira.
- A Good Plus Ivanhoe Star: made a 16,000 2 yr. old record — due in June to
Bunky Boo.
- A Fancy Tamalane Rockman Senator: selling fresh; 12,000 lb. 3 yr. old
record — also selling her bred daughter by Jet Stream.
- A Fancy Mark A: due for July freshening — made 14,000 as a Senior
Yearling.
- A Good Plus Skagvale Startrek: made 13,000 as a 3 yr. old due April 14 to
Bunky Boo — sells with Yearling Spirit Daughter.

"There are several outstanding grade cows in this herd that are milking well!"

30 Day Test Pregnancy Checked Catalogs

Also Selling:

Milk Keeper 500 Gal. Bulk Tank (2
yr. old compressor); 3 Surge Milker
Units; Dairy Scales; Barn Fogger; 2
Feed Carts.

Sale By:



R.D. 1, Landisburg, PA 17040
Tel. (717) 789-3883

R.D. 1, Box 81 B
McVeytown, PA
(814) 542-8017

LEONARD R. WAITE, Owner

Sixth Annual Spring

PUBLIC AUCTION

MONDAY, APRIL 28, 1986

Auction Time: 3:00 P.M.

Located along East Farmersville Rd., Farmersville, PA
(Lancaster County)

LAWN AND GARDEN EQUIPMENT

- ★ Garden Tractors, Riding Mowers ★
- ★ Roto-Tillers, Chain Saws, Trimmers ★
- ★ Welders, Air Compressors, Generators ★
- ★ Trailers, Log Splitters, Lawn Mowers ★
- ★ Hardware, Hand & Power Tools ★
- ★ 4 NEW UTILITY BARNs ★
(12x12, 12x24, 12x30, 12x12)

NOTICE

This Is A Consignment Auction.
Let Us Turn Your Unused Lawn & Garden Equipment
Into CASH For You.
CALL NOW And Consign Your Equipment,
At (717) 354-4271

All Items To Be Auctioned Can Be Seen On
Monday, April 28, 1986 From 8 AM Till Sale Time

FARMERSVILLE EQUIPMENT

INC.

R.D. 4, East Farmersville Rd., Ephrata, PA 17522
Located in the Village of Farmersville

Auction Conducted By

J & P AUCTIONS

PAUL E. MARTIN
AU-001601-L
(717) 733-3305

JOHN D. STAUFFER
AU-001509-L
(717) 665-5099

TERMS: Cash, Visa, Master Card or Good Check
Supper Available Thru Farmersville Fire Co.

15th ANNUAL SALE

--PUBLIC SALE--

OF 500 HEAD OF LIVESTOCK

Located five miles north of Chambersburg,
Pennsylvania and five miles south of
Shippensburg, Pennsylvania on Route 11.

SATURDAY EVENING,

APRIL 19, 1986

AT 6:00 P.M.

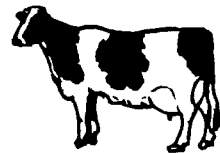

420 HEAD OF HOLSTEIN HEIFERS 420

Consisting of bred heifers of which 100 will be fresh from
sale through summer, 320 open Holstein heifers ranging
from 4 months of age to breeding age, with all being calthood
vaccinated; 4 red-white heifers, 2 brown swiss heifers, and 3
purebred bulls.

80 HEAD OF STEERS 80

Consisting of 20 Holstein and 60 beef type including
Charlois, Black Whiteface, and Hereford, weighing
approximately 300 to 600 pounds.

This is a fine group of young cattle out of good breeding, all
dehorned and wormed. Bangs and T.B. tested within 30 days
of sale with individual health charts. All heifers are eligible
for Interstate shipment.

--STEERS TO BE SOLD FIRST--

TERMS: Cash--Not responsible for accidents.

JOHN C. DIEHL • SONS

AUCTIONEER: Robert C. Mullendore
CLERK: C.L. METZ

--CATTLE TO BE SOLD IN TENT--

Telephone: (717)532-6353