

MAILBOX MARKET WANTED

Champion power hammer, size O preferred. Fred E. Yeager, Franklin Co. 717-369-2156.

Locust logs, pay up to 35 cents/bd. ft. w/log scale. Hoover, Star Rt., Terre Hill, PA 17581.

Heat detector probe. Must be in good working condition and relatively new. Lanc. Co. 717-684-8137.

8 or 12 roll husking unit for NI 325 corn picker or trade w/my shelling unit. Lanc. Co. 215-445-5734.

Need 24-30" heavy duty planer. Please state price/condition first letter. Henry Beiler, 129-S. Maple, Leola, PA 17540. Lanc. Co.

10' dump body w/hoist for truck, 5 to 7 yard. Must be good shape. Warren Co. 210-453-2491.

Wagon seat for JD inch wagon box. Harold Detwiler, Montgomery Co. 215-489-7008 after 9 PM.

JD 318 lawn tractor in good cond. w/46" mower or other equip. 215-267-7685 after 5 PM.

Backhoe attachment for 3 pt. tractor; PTO hammermill and bagger Southern Lanc. Co. 717-548-3501, leave message.

Skid loader, hand controlled; clover seed and small Orchard sprayer. Cumberland Co. 717-258-6360 after 6 PM.

Small track loader in exc. cond. JD 350 or similar. Want trailer for hauling. Ready for use. Bucks Co. 215-257-8491.

To buy 1 acre for nice mobile home in Solanco area. Reasonably priced. Lanc. Co., 717-786-3635.

Registered male Boston Terrier puppy. Please give us a call if you might have one soon. Union Co., 717-966-0223.

JD 45 loader. Lanc. Co. 215-445-5252

Barrel of oil for hydraulic. Noah Shirk. Lanc. Co. 717-354-0192

Stadium seats or bleachers for a fairground. Sullivan Co. 717-924-3847.

MAILBOX MARKET NOTICE

Available for tearing down, 2 story frame building, 30'x50'. 717-238-6668.

FREE TO GOOD HOME: 1 yr. old male purebred Great Dane, Harlequin color, great with children. Sch. Co. 717-682-3895.

Now taking orders for spring kids! Pygmy goats, bucks, does, wethers, caramel or Aquiti for show or pet. Montg. Co. 215-948-6421. Chestre Co. 215-935-7855.

Two 375 gal. air tanks to be sold at Beiler's Hydraulics. Public Sale, Mar. 22. 717-354-5691.

For Rent Barn 50+ tillable acres, Leesport area. Berks Co. 215-926-2275.

FREE: To Holstein Breeder in Young Farmer Program, Holstein World Back Issues. Chester Co. 215-593-6390.

New wooden boxes, any size, custom made. New bushel boxes in stock, \$3.75. Henry Blank, Christiana, PA 17509. Lanc. Co.

Free female Ger Shep, mixed, spayed, 3 years, housebroken. Good w/children and good watch dog. Compass, 717-442-4657.

York/Adams Calfarmama sale, March 18, 7:30 PM, York Fairgrounds; Carroll County Calf Sale, March 19, 7:00 PM, Ag Center, Westminster, MD. 717-359-7456.

Public Auction Register

Closing Date Monday 5 00 P M of each week's publication

MARCH

MON. MAR. 10 - 10AM Modern Farm Eq., Truck, Jeep. Between Maxatawny & Breinigsville turn S. off Rt. 222 onto Farmington Rd. toward Mertztown approx. 2 1/2 mis., turn left onto Folk Rd., to Mertz Rd., turn R.

Horse Collars, repaired and sold. John S. Stoltzfus, Sr., RD1, Box 141, Christiana, PA 17509 Cooperville, Lanc. Co.

For Rent. Home on Meadow Creek Rd., Prefer Amish family. Eli S. Smucker, Jr., 440 Peters Rd., Gordonville, PA 17529.

Attention Livestock Haulers: Need transportation for 2 horses and misc. small equip. From central Maryland to central Montana, after June 21. 301-924-4614 Montgomery Co., MD.

Learn to spin your own yarns. It's easy. Wheels and materials provided. Lovet spinning and weaving equipment available. Chester. 215-942-4091.

Andalusian Stallion, Banbury Fernando, at Stud. Magnificent, gentle, impeccable bloodlines, over 16 hands. Maxine Hohnaker Howell, NJ. 201-363-6072

Fox Terrier pups, 3 regular, 3 toy. Ready now. York Co. 717-862-3486.

FREE LIQUID HOG MANURE. Cut your fert. costs by 50%. Rt. 625, N. Lanc. Co. Available Year round. 215-445-6674.

to farm, Berks Co., PA. For: Russell & Dorothy Kulp. Ralph W. Zetlemoyer Auct. Co., Inc.

MON. MAR. 10 - 9:30AM Stern Farms Complete Machinery Dispersal. Located on Island Rt. Road on the "Great Island", just off Rt. 150, 3 mis. N. of Lock Haven. From I-81 use Exit 26 at Lock Haven to Rt. 220 N. to Rt. 150 N. From US Rt. 15 at Williamsport use Rts. 220 S. to Rt. 150 S. at Avis. Turn off Rt. 150 from either direction onto Tobacco Shed Rd. Pirrung Aucts., Inc.

MON. MAR. 10 - 2:30PM Eighty-Four Auction Sales, Inc., Eighty-Four, PA. Located 4 mis. E. of Washington, PA, on Rt. 136, Exit 8 off I-70. Annual Spring Feeder Cattle Sale. Clair Kearns, Auct.

MON. MAR. 10 - 11AM Farm Mach. Located: East of Lima, Ohio, on State

Rd. 81 to Phillips Rd. then N. to the auction. Ron Wingfield, Owner. Schrader Real Estate & Auct. Co., Inc.

MON. MAR. 10 - 10AM Building Material. Located Goods Auction, 111 North Maple Ave., Leola, PA.

MON. MAR. 10 - 1PM ELDRED "Chet" Wheelock Farm Mach. Auction. Located 1068 Kent Rd., 3 mis. N. of Kent, NY, 6 mis. N. of Rt. 104, 11 mis. NE of Albion, NY. Harris Wilcox, Inc., Aucts.

MON. MAR. 10 - 10:30AM Milking Herd Dispersal of Palatine Valley Farm, Kelvin Nahrwald & Family, Middleburgh, NY. Co-Managed By: Empire Livestock Marketing Coop., Inc., & New York Holstein-Friesian Assoc.

TUES. MAR. 11 - 1PM Switzerland Farms Complete Dispersal. Located 4694 County Rt. 14, 1 mi. S. of Montour Falls, NY, follow auction arrows off State Rt. 14 or State Rt. 13. Mark Switzer, Owner. Harris Wilcox, Auct.

TUES. MAR. 11 - 8:30AM JD Farm Eq. including 5

tractors, Hshld. Located 1 mi. S. of Rheems, PA. Sale by: Sara E. Martin. Raymond Miller & Rufus Geib, Aucts.

TUES. MAR. 11 - 9AM - Located 2 1/2 miles NW of

Belleville, Pa., turn east off Rt. 305 on E. back road, 1 mile to farm. Livestock, machinery & some household. Leroy J. and Lina Yoder. Mar. Glick, Auct.

High Performance... A HiPerForm Standard Feature!



MUELLER HiPerForm

No other cooler offers so many high performance features.

Used Tanks & Compressors Available

MARTIN'S REFRIGERATION SERVICE

Phone (717) 352-2783 Sales & Service

1122 Woodstock Rd., Fayetteville, Pa. 17222

BEST BUY of the YEAR

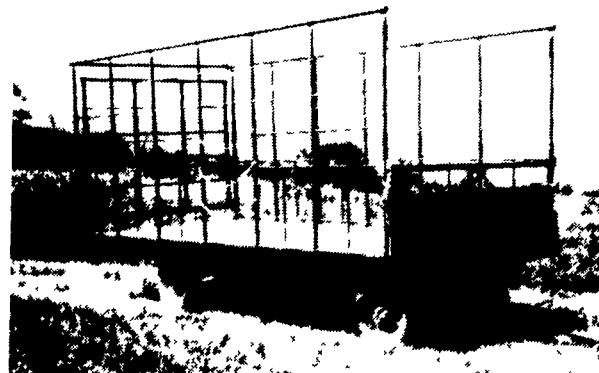

- 6" Steel Main Beam
- 2" Vertical Tubing Drilled so that the 1" Horizontal tubing extends Full Length of Wagon
- Front-Side and Rear Loading and Unloading
- 2x8 Pressure Treated Lumber Floor
- 2x6 Oak Cross Beams
- Beds are 8' wide, available in 16, 18 or 21' lengths. Racks are 90" high.
- NEW FEATURE: 6" Channel across back for pushing wagon without damaging bed.

FOR FURTHER INFORMATION, CALL YOUR LOCAL DEALER:

LOST CREEK IMPLEMENT Oakland Mill, PA 717-463-2161	TOBIAS EQUIPMENT CO., INC. Halifax, PA 717-362-3132	OXFORD GREENLINE, INC. Oxford, PA 215-932-2753
MELROSE FARM SERVICE Greencastle, PA 717-597-3138	NORTHEAST DISTRIBUTING West Clifford, Pa. 717-222-9020	PAUL SHOVER'S, INC. Loysville, PA 717-789-3117
KELLER BROS. Lebanon, PA 717-949-6501	VALLEY IMPLEMENT SALES Harrisonburg, VA 703-434-9961	A.B.C. GROFF New Holland, PA 717-354-4731
DUNKLE & GREIB Mill Hall, PA 717-726-3115	CHAMBERSBURG FARM SUPPLY Chambersburg, PA 717-264-3533	CARLISLE FARM SERVICE Carlisle, PA 77-243-4419
WALTER G. COALE, INC. Churchville, MD 301-734-7722		CLARK'S FARM SUPPLY Williamsport, PA 717-494-0060

Manufactured By

CLW MANUFACTURING, INC.

R.D. #2, Box 8
Newburg, Pa. 17240
717-423-6794

ATTENTION FARMERS

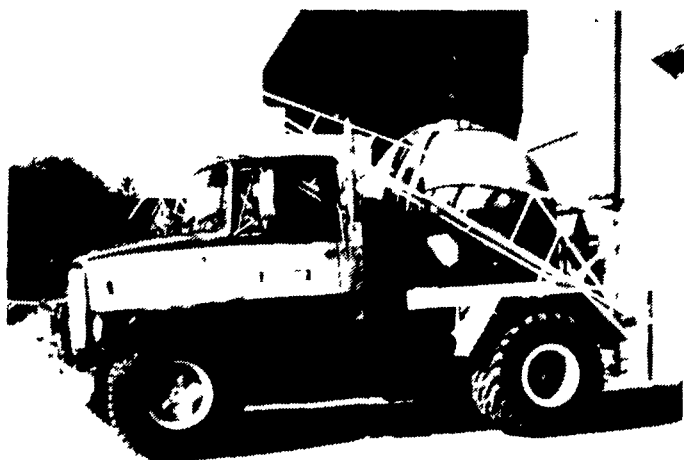

It Is Not Too Early To:

1. **TOP DRESS SMALL GRAIN WITH NITROGEN** - Line up your top dressing with us now to insure timely and professional application.
2. **Plan ALFALFA FEEDING TIME** - We can spray on your alfalfa, line it up now to assure timely seeding. Available For Spring Seeding - Cimarron, Olympic and all Pioneer varieties.
3. **Plan your SPRING WEED CONTROL** in established ALFALFA. Call us to select the best plan for your farm.
4. **PASTURES - TOPDRESS NOW!** Use our specially formulated pasture mix for early grazing.
5. **Be sure your FERTILIZER PLAN** is complete for 1986. Our salesmen will help you set yours up.

MASTER FARMER FERTILIZER
Organic Plant Food Co.



2313 NORMAN ROAD,
LANCASTER, PA 17601
PHONE: 717-397-5152

50 Years Of Service To Lancaster Co. Agriculture