

Livestock market and auction news

Central U.S. Carlot Beef Report

Wednesday, Feb. 26
Report supplied by USDA

Central U.S. Carlot Beef Report Includes The Major Production Areas In The Midwest, Texas, And Oklahoma. As Of 4:00 P.M.

Compared to Tuesday's 4:00 P.M. report, choice 3 steer and heifer carcasses \$2.00 higher, other grades \$1.00-2.00 higher. Demand and trading light to moderate with processors interest dwindling somewhat. Packers bullish on light to moderate supplies.

Sales reported on 66 loads of steer and heifer carcasses.

Steer Carcasses:
24½ Loads

FOB Omaha Basis

Choice 3 600-900 lbs. 89.00-90.00, late 90.00.

Choice 4 600-900 lbs. 76.00-77.00

Good 2-3 600-900 lbs. 82.00-83.00

Gd 2 & Lo 3 600-700 lbs. 83.00.

Choice 2-3 600-900 lbs. 78.50 (hols type).

Good 2-3 600-900 lbs. 75.50 (hols

type).

FOB Amarillo Basis

Choice 4 600-900 lbs. 76.00.

Heifer Carcasses:

41½ Loads

Choice 3 550-700 lbs. 87.00-88.00, late 88.00.

Choice 3 500-550 lbs. 84.00-85.00.

Choice 3 400-500 lbs. 82.00-83.00.

Choice 4 500-700 lbs. 76.00-77.00.

Good 2-3 550-700 lbs. 81.00.

Gd 2 & Lo 3 600-700 lbs. 81.00.

Good 2-3 400-550 lbs. 74.00.

FOB Amarillo Basis

Choice 4 500-700 lbs. 76.00.

Cow Carcasses

37 Loads

Midwest: Thin Test Steady.

Eastern Texas and Oklahoma:

Prices \$2.50-3.50 lower than week ago

FOB Omaha Basis

Cutter 1-2 400&up lbs. 74.50.

FOB Plant

Bng Utly 1-3 400&up lbs. 68.00-69.50, bulk 68.50-69.00, delivered plant 69.00-70.50.

Cutter 1-2 350&up lbs. 73.00-75.00,

bulk 74.00-74.50, delivered plant 75.00-76.00.

Boneless Processing Beef/
Beef Trimmings

FOB Omaha Basis

90 Loads

90% Chem Lean Fresh 98.00-99.50.

75% Chem Lean Fresh, 73.00.

50% Chem Lean Fresh, 36.00-38.00, late 38.00.

Eastern Texas and Oklahoma Production Area:

FOB Plant

90% Chem Lean Fresh, 100.00-102.00, bulk 101.00.

90% Chem Lean Frozen, 102.00.

85% Chem Lean Fresh, 94.00.

50% Chem Lean Fresh, 38.00-40.00, mostly 38.00.

Four States Livestock

Hagerstown, Md.
Wednesday, Feb. 19

Report supplied by Auction

SLAUGHTER: Fed Steers- Good \$48.00-54.00; Holsteins \$38.00-41.50.

Heifers- Low Choice \$49.00-51.50; good 44.00-49.00. Cows- Good Run \$1.00 Higher. High Yield \$38.00-40.00; Average 34.00-38.00; Big

Middle 30.00-33.00; Fatty Herf. 29.00-32.00; Shelly 30.00-down. Fat Bulls- Few Offered. Medium \$42.50. Veal Calves- Good \$60.00-76.00; Light Killers \$45.00-52.00; Farm Bulls \$85.00-103.00; Light & Weak 40.00-down. Lambs- Few Offered. Choice 130 lb. at 62.00. Hatfield Top Price was \$45.75, 538 Hogs Sold.

STOCKER: LIGHT RUN. Steers- 300-550 lbs. Good Holstein 48.00-54.50. Steers- 600-850 lbs. Good \$46.00-52.00. Heifers- (All Weights) Good \$45.00-48.00; Medium 40.00-42.00. Bulls- Holstein X 400-600 lbs. \$38.00-43.00. Springing Heifers- To \$590.00; Pigs, Hd. Large Run. 20-30 lbs \$18.00-25.00; 30-60 lbs. 26.00-35.00; 60-85 lbs. 35.00-46.00. Slaughter Hogs- Light Run. 200-230 lbs. 40.00-41.25; 240-260 lbs. 43.00; 180-195 lbs. 41.00. Sows- 400-650 lbs. 35.00-38.75; Few Thin \$28.00-30.00.

"Record Prices For 4-H Hogs" Hatfield Packing Paid A Record \$4.00 Per Lb. For Grand Champion. Hoffman's Feed Mill Paid \$3.50 For Reserve Champion & \$3.25 For Best Trio, Also Records. Hatfield Was The Big Buyer Purchasing 30 Of 42 Hogs. Other

Buyers Were Myers Implements, Horst's Livestock, Antietam Meadows Farm, Don Bread, Sam Hunter & Four States Livestock. Thanks To All Bidders & Buyers. Next Sale Graded Feeder Pig Sale At Westminster On Feb. 28th.

New Holland Sales Stables

New Holland Horse
Monday, Feb. 24, 1986

Report supplied by auction
Reported receipts of 163 head of horses, mules and ponies. Market: stronger.

Driving horses 300.00-475.00.
Riding horses 200.00-560.00.
Lightweight killers 175.00-250.00.
Heavyweight killers 300.00-430.00.
Mares ponies 25.00-65.00; Colts 10.00-20.00; Gelding ponies 25.00-65.00.
Larger ponies 85.00-150.00.

KING'S AUCTION KIRKWOOD

Hay, Straw and Grain Auction
EVERY TUESDAY
12:00

Located Rt. 472 5 miles south of Quarryville or 6 miles north of Oxford at Shaub's Auction House

Lloyd H. Kreider
Auctioneer
AU-000513L

No out of state checks
ALL TRUCKERS AND FARMERS WELCOME

HAY & STRAW SALE

12:00 Noon
Every Wednesday
Westend of Avondale
at the intersection of
Baltimore Pike and
Route 41.

Harvey Z. Martin
215-268-3604
(Office)
215-445-5303
(Residence)

HOGS CATTLE FUTURES AND OPTIONS

COMMISSION \$50.00

Call for information plus our

FREE

MARKET LETTER featuring a Special Situation Suggestion!

SPECIALIZING IN COMMODITIES EXCLUSIVELY IN PENNSYLVANIA CALL
(800) 322-9274

ALL OTHER AREAS
(800) 523-9388

ALLENTOWN
(215) 821-8111
Rosenthal & Company

2200 Hamilton Street, Suite 102, Allentown, Penna. 18104
Members of All Principal Commodities Exchanges

Green Dragon Livestock Sales

Location: Ephrata RD 4. 1 mile N. on North State St., Ephrata.



COWS COWS COWS SALE EVERY FRIDAY

Lots of good Northern Feeder & Stockers Slaughter Cows - Bull Steer, Veal-lamb
11:00 A.M.-Beef Sale 200-300 each week.
1:00 P.M.-Dairy Sale.
7:00 P.M.-Small Animal Sale.

For Special Sales and Herd Dispersals on farm or at our barn or other market information call: Office 717-733-2444, Home 717-838-4318.

WALTER H. RISSER, Proprietor
All out of state and new buyers must have cash or certified check or current letter of credit from bank.

ATTENTION FARMERS

The New Way To Market Your Livestock
HATFIELD MOYER
PACKING CO. AND PACKING CO.
Will Receive Hogs Will Receive Cattle

At The

BLAIR-BEDFORD
BUYING STATION
RD 1 Martinsburg, Pa.

MONDAYS - Hogs 8 AM to 11:30 AM
Cattle & Calves 8 AM to 3 PM

THURSDAYS - Cattle & Calves
8 AM to 3 PM

- No commission or yardage fees deducted from check
- Livestock weighed and paid for immediately
- You may call our office sale day for prices

DALE R. HOOVER - Owner
Business 814-793-3077
Residence 814-793-2657

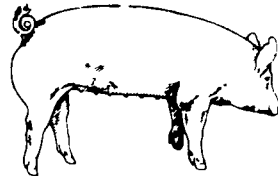

EMERY'S BUYING STATION

OPEN TO RECEIVE
YOUR MARKET HOGS

AT THE GREEN DRAGON MARKET
RD 4, EPHRATA, PA 17522
1 MILE NORTH OF EPHRATA
ON NORTH STATE STREET.

HOURS: MONDAY, TUESDAY, and
WEDNESDAY 6:00 A.M. to 11:30 A.M.
215-458-5677 Residence
717-733-9648 Office

YOU ARE PAID FOR YOUR
HOGS IMMEDIATELY

Ken & Lois Emery, Proprietors

MELHORN SALES, SERVICE, TRUCKING CO.

1010 W. Main St., Mount Joy, PA 17552

The only full service company, in this area, to handle the total needs of the poultrymen.

Which Includes:

- DEKALB chicks & started pullets sold by Clay Mumma, Nelson Groff & Harold Mishler.
- Complete loading & unloading of pullets & spent hens.
- New modern dollie equipment to move your pullets fast and efficiently with minimum stress to the pullets

Place Your Confidence In A Full Service Company That Wants To Be Worthy Of Your Business

For More Information Phone:
717-653-1102 or 717-653-2787

Monday - Friday 8 A.M. - 4 P.M. ask for Lynn or Wendy

