

Livestock market and auction news

Dewart Livestock

Dewart, Pa.
Monday, Feb. 10, 1986
 23 Loads Hay and 5 Straw
 Alfalfa few 51.00-84.00; Mixed
 Hay 35.00-58.00, one load 31.00;
 Straw 50.00-57.00

Frederick Co. Hay & Straw

Buckeystown, Md.
Thursday, Feb. 20, 1986
Report Supplied By Auction
 74 loads. Market steady to weak
 on hay, 20.00 lower on straw
 Alfalfa one load Fancy 117.00, 16
 loads Fair to Good 75.00-96.00, 10
 loads Fair some damaged 56.00-
 73.00; Timothy 11 loads Fair to
 Good 60.00-75.00; Mixed Hay 7
 loads 57.00-76.00; Brome Grass 2
 loads 58.00-65.00; Orchard Grass 2
 loads 49.00-76.00; one load Grass
 Hay 49.00; Straw 16 loads 60.00-
 80.00.
 Oats one load 2.00 bu.; Firewood
 3 loads 82.00-86.00 cord.

King's Hay

Kirkwood, Pa.
Tuesday, Feb. 18
Report supplied by auction
 26 loads. Rainy day.
 Alfalfa, 68.00-110.00; Alfalfa Mix,
 59.00-100.00; Timothy & Timothy
 Mix, 67.00-82.00; Clover &
 Timothy, 78.00; Mixed Hay, 70.00-
 74.00; Straw, 80.00-86.00; 30.00
 pickup ld. Wood

Greencastle Livestock

Greencastle, Pa.
Monday, Feb. 10
CATTLE. 450. **SLAUGHTER**
STEERS: Choice & Prime 55.00 to
 57.00, few to 58.50; Good & Choice
 52.00 to 56.00, few to 57.00; Good &
 Choice-Holstein 48.00 to 51.50, few
 53.00; Standard & Good-Holstein
 43.00 to 48.50.
SLAUGHTER HEIFERS.
 Choice 55.00 to 57.50, few to 59.85;
 Good & Choice 51.50 to 56.00, few to
 57.75; Standard & Good 45.00 to

53.00.
COWS: Utility & Commercial
 35.00 to 40.50; Cutter & Boning
 Utility 34.00 to 39.00; Canner & Low
 Cutter 34.00 & down.

BULLS-ALL WEIGHTS: Yield
 Grade 1 46.00-52.85; Yield Grade 2
 42.00 to 47.00.

STOCKER CATTLE-ALL
WEIGHTS: Steers-Medium &
 Good 50.00-61.00; Heifers-Medium
 & Good 49.00-58.50; Bulls-Medium
 & Good 48.00-57.00; Steers--
 Holstein 39.00-46.00.

CALVES 404. Good & Choice-125
 to 250 pounds 70.00-107.00; Medium
 & Good-125 to 250 pounds 60.00-
 85.00; Medium & Good-80 to 120
 pounds 45.00-65.00; Light & Cull-
 all weights 45.00 & down; Holstein
 Bulls-return to farm up to 116.00;
 Holstein Heifers-return to farm up
 to 65.00.

LAMBS, SHEEP & GOATS 66.
 Choice Lambs up to 76.00; Medium
 & Good Lambs 60.00-68.00; Light &
 Cull Lambs 50.00-65.00; Sheep,
 Ewes & Bucks 22.00-30.00; Goats--

all sizes (by head) 10.00 to 50.00.
HOGS 207. No. 1-3 Butcher Hogs--
 190-225 pounds 44.50 to 46.50; No. 1-
 3 Butcher Hogs--225-250 pounds
 45.00 to 47.30; No. 1-3 Butcher
 Hogs--250-300 pounds 40.00 to 45.00;
 Good Butcher Sows-400 pounds
 down, up to 41.00; Good Butcher
 Sows-400 pounds up up to 40.00;
 Heavy Boars-over 300 pounds up
 to 29.50; Pigs-all sizes (by head)
 13.00 to 35.00.

25 loads. Alfalfa 62.50 to 89.00 a
 ton; Mixed 56.00 to 71.00 a ton;
 Straw 62.00 to 71.00 a ton.

Sale every Monday evening at
 5:00 p.m.

Hay & straw sale every Monday
 at 1:00 p.m.

Valley Livestock

Athens, Pa.
Monday, Feb. 17
Report supplied by auction
 Holstein Hfr. Calves to 71.00
 Veal Calves 70.00-94.00.
 Vealer Bull Calves 75.00-98.00
 Slaughter Calves 50.00-60.00
 Grassers & Feeders 30.00-40.00

Lambs 50.00-80.00.
 Sheep 25.00-32.00.
 Hogs, 200 to 250 42.00-46.50
 Sows 28.00-32.50.
 Boars 28.00-30.00
 Pigs, each 15.00-33.00.
 Heifers 34.00-40.75.
 Steers, feeder 34.00-41.75.
 Bulls 42.00-47.25.
 Cows, utility 36.00-38.75.
 Cows, fat 36.00-38.00.
 Cows, medium 33.00-36.00.
 Cows, poor or small 28.00-31.00
 Cattle Market steady.
 Calf Market higher.
 Horses 1 small 65.00
 Ponies none.
 Goats 25.00-50.00.
 Hay: Good 80.00 per ton.
 Feeder Sale 1st Monday of Each
 Month.
 Dairy Sale 3rd Thursday of Each
 Month

Green Dragon Livestock Sales

Location: Ephrata RD 4. 1
 mile N. on North State St.,
 Ephrata.

COWS COWS COWS SALE EVERY FRIDAY

Lots of good Northern Feeder
 & Stockers Slaughter Cows
 - Bull Steer, Veal-lamb
11:00 A.M.-Beef Sale 200-300 each week.
1:00 P.M.-Dairy Sale.
7:00 P.M.-Small Animal Sale.
 For Special Sales and Herd Dispersals
 on farm or at our barn or other market
 information call: Office 717-733-2444,
 Home 717-838-4318.
WALTER H. RISSER, Proprietor
 All out of state and new buyers must have
 cash or certified check or current letter of
 credit from bank.

ATTENTION FARMERS

The New Way To Market Your Livestock
HATFIELD MOYER
PACKING CO. AND PACKING CO.
 Will Receive Hogs Will Receive Cattle
 At The
BLAIR-BEDFORD
BUYING STATION
 RD 1 Martinsburg, Pa

MONDAYS - Hogs 8 AM to 11:30 AM
 Cattle & Calves 8 AM to 3 PM

THURSDAYS - Cattle & Calves
 8 AM to 3 PM

- No commission or yardage fees deducted from check
- Livestock weighed and paid for immediately
- You may call our office sale day for prices

DALE R. HOOVER - Owner
 Business 814-793-3077
 Residence 814-793-2657

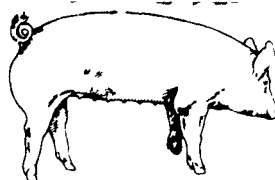

**EMERY'S
BUYING
STATION**

**OPEN TO RECEIVE
YOUR MARKET HOGS**
AT THE GREEN DRAGON MARKET
RD 4, EPHRATA, PA 17522
1 MILE NORTH OF EPHRATA
ON NORTH STATE STREET.

HOURS: MONDAY, TUESDAY, and
WEDNESDAY 6:00 A.M. to 11:30 A.M.
 215-458-5677 Residence
 717-733-9648 Office

**YOU ARE PAID FOR YOUR
HOGS IMMEDIATELY**

Ken & Lois Emery, Proprietors

HAY & STRAW SALE

12:00 Noon
Every Wednesday
 Westend of Avondale
 at the intersection of
 Baltimore Pike and
 Route 41.

Harvey Z. Martin
 215-268-3604
 (Office)
 215-445-5303
 (Residence)

KING'S AUCTION KIRKWOOD

Hay, Straw and
 Grain Auction
EVERY TUESDAY
 12:00
 Located Rt. 472 5 miles south
 of Quarryville or 6 miles north of
 Oxford at Shaub's Auction
 House

Lloyd H. Kreider
 Auctioneer
 AU 000513L
 No out of state checks
**ALL TRUCKERS AND
FARMERS WELCOME**

HOGS CATTLE FUTURES AND OPTIONS

**COMMISSION
\$50.00**

Call for information
 plus our
FREE
MARKET LETTER
 featuring a
**Special Situation
Suggestion!**

**SPECIALIZING IN
COMMODITIES EXCLUSIVELY**
 IN PENNSYLVANIA
 CALL
(800) 322-9274

**ALL OTHER AREAS
(800) 523-9388**

**ALLENTOWN
(215) 821-8111**
**Rosenthal &
Company**

2200 Hamilton Street,
 Suite 102,
 Allentown,
 Penna. 18104
 Members of All Principal
 Commodities Exchanges



"WANTED" LEGHORN FOWL



NEW SANITIZED CAGE CART SYSTEMS OR COOPS

Call Richard Sechler,
 Tom Feger, Nelson Legge
 for quotations

PA Watts # 800-342-2249
 or call collect 215-488-7617

SECHLER'S POULTRY, INC.
 Box G, Strausstown, PA 19559