NEW HOLLAND SALES STABLES, INC.

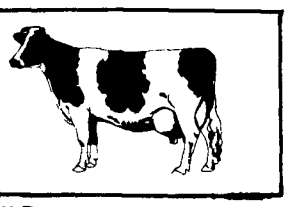

12 Miles East of Lancaster, Pa., just off Rt. 23, New Holland, Pa.

SPECIAL DAIRY SALE CONSIGNMENTS

For

WEDNESDAY, FEBRUARY 26, 1986

* New York State Herd of 25 Cows, Fresh and Springers, Balance Fall Cows. Also 12 Yearling Heifers. Herd average 14,123M, 3.5T. Consigned by Leroy Smucker.
* 1 Load Purebred and Grade Canadian Cows, Fresh and Springer, consigned by Leroy Smucker.
* 1 Load Fresh and Springer Cows consigned by Norman and David Kolb.
* 1 Load Fresh and Springer Cows consigned by Merle Breneman.
* 1 Load Fresh and Springer Cows consigned by Marvin Eshleman.
* 1 Load Fresh and Springer Cows consigned by Raymond Smucker.
* 1 Load Fresh and Springer Cows consigned by H.D. Matz.
* 1 Load Fresh Cows consigned by Alfred Albright.

Contact:

Abe Diffenbach 717-354-4341

Norman Kolb 717-397-5538

PUBLIC AUCTION

of Valuable
REAL ESTATE
6 Acres, M/L

To be held at Schoeneck Fire Hall, Schoeneck, Lancaster County, Pennsylvania.

MON. EVE., MARCH 3, 1986

AT 6:30 P.M.

All that certain tract of land located on the south side of Mt. Airy Road, situated in West Cocalico Township, Lancaster Co., Pa. Having 602.56 ft. frontage on said road and a depth of 461.+ ft. Containing 5.9699 Acres open land, zoned R300. Presently used for agricultural purposes. Would lend itself for a nice country estate. Look this one over!

Conditions day of auction. Finances could be arranged with owner to qualified purchaser.

Auction by
J. HARRY & IRENE HOOVER
717-627-2248
H.H. LEID AUCTION SERVICE
John H Fry, Auct. AU000306L
717-733-3606

250-350 HEAD SPECIAL HORSE SALE WORK HORSES-MULES & DRIVING HORSES

FRIDAY, MARCH 7, 1986

AT NEW HOLLAND SALES STABLES, INC.

12 Miles East of Lancaster, Pa. just off Rt. 23, New Holland, Pa.

Tack 9:00 A.M.
Sale 10:00 A.M.

* 2 Load Work Horses and Mules consigned by Ward Wright.
* 2 Top Load Mules and Work Horses Consigned by Norman Kolb.
* 1 Load Work Horses and Driving Horses consigned by Bub Leonard.
* 1 Load Driving Horses consigned by Clayton Waterbury.
* 1 Load Driving Horses consigned by Jonas Beiler.
* 1 Load Driving Horses consigned by Reuben G. Stoltzfus.
* 1 Load Driving Horses consigned by Elam B. Stoltzfus.

Plus many more consignments by sale time.

For more information contact:

Abe Diffenbach, Mgr. 717-354-4341

Norman Kolb 717-397-5538

Next Horse Sale Fri. March 21

PUBLIC SALE

TUESDAY, FEBRUARY 25, 1986

10:00 A.M.

Located seven miles south of Strasburg, two and one-half miles northeast of Quarryville, one-fourth mile north of Route 372, along the May Post Office Road. Eden Twp., Lancaster Co., Penna.

LIVESTOCK

One Pair of Grey Mules, Jack and Molly, good workers with a lot of size and color. Pair of black mules, both Jacks; seven and eight years old; Three Sorrel Molly Mules seven and eight years old. All mules are good workers, well broke and sound.

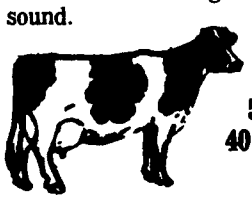

55 HEAD HOLSTEIN DAIRY CATTLE
40 HEAD OF HOLSTEIN DAIRY CATTLE

Several Registered. Rolling Herd
Average 16,000 milk, 3.5 test, 580 fat.

Owner sample plan. Many bred to freshen summer and fall. Thirty head of milking animals are five years old and younger. Many home raised. A-I Sires.

Four Dunwood Bootmaker Lee daus; Four Kingway Elevation Very Daus; Four Stanhope Cananad Daus; Four Marlu Titan Daus; Four Dumbelle Audit Honor Daus; Also daughters from CAR Arlinda Dairyman; Roundoak Ragapple Elevation; Vinceview Molly Cheif; Harrisburg Gay Ideal; Moo Cow Optomist; Locust GLEN Ivanhoe Elevation; Windswept Majestic Chairman; M D Sunset View R A Wonder;

Three Bred Heifers - One Heifer breeding age.

Eleven Heifers from two months to one year old.

FARM EQUIPMENT

Pequea manure spreader, with endgate; New Holland #456 7' grass mower and New Idea crimper combination, A C "B" power unit with Hyd. controls; New Holland #256 side rake; Zimmerman 30' elevator with Hyd. unit, additional 50' Hyd. extension hose; Duel rotary tedder, with Honda 8 h.p. engine, reduction clutch gear.

John Deere K.B.A. 24 disc harrow; John Deere 9' spring harrow; White Horse Hyd. 2-way plow; John Deere Max-Merge corn planter with no-til coulters, will apply 450 lbs. of organic fertilizer per acre; New Idea tobacco planter; Grove steel wheel wagon with 16' bed; 8' cultipacker; Smoker built roto beater; Hi-wheel field sprayer; McD riding cultivator;

Bartville auto-turn fore-cart; two small fore-carts; Hyd. wood splitter; Two 16' Bartville hay racks; 150 gallon galvanized water trough; Manure fork for Drop with 95' nylon rope and pulleys; Spring wagon; plank ramp to load manure spreader.

6000 tobacco lath; two Minnich tobacco presses; 275 gallon portable water tank; 500 lb. platform scales; Double barrel stripping room stove; Small Goldenwood sprayer pump with 2 h.p. Briggs engine; log chains; electric fence posts; bolt bin; bolts;

Steel 6-horse hitch, complete; Two steel 4-horse hitches, complete; 6 and 7 wood horse hitch; 1,2,3,4, and 5 horse hitches; Seven sets of front gears; collars; bridles; check lines; jocket stocks;

DAIRYING EQUIPMENT

Majonnier 500 gallon bulk tank; three MLX Nu-Pulse milking units; 80 lb. milking pail; Dumping Station with 50' ¾" hose; Jetter 4-unit washer assembly; Bender 4-unit washer; 5/8" Zero inline milk strainer; Stainless twin tubs; plastic side tub.

Deutz 2-cyl. Diesel; Surge Model D vacuum pump with oil reclaimer; Delaval ½ h.p. vacuum pump; Lehigh 3 h.p. compressor; Galvanized vacuum supply tank; Westfalia Vacurex vacuum regulator; Nu-Pulse vacuum regulator with gauge; 275 gallon fuel oil tank; 30 gallon gas water heater.

Calculator Dairy Herd record system; barn breeder desk; three feed carts; ensilage cart; new 12V diesel battery; steel 6' hay rack; steel 5' hay rack with trough; cow trainers; milk scales Par-Mak 12V fencer, etc.

MOSES AND LIZZIE KING,
Owners

Sale at 10:00 A.M.
Diffenbach's Auctioneers 225L
393-4464

Lunch Available

PUBLIC SALE

THURSDAY, FEBRUARY 27, 1986

Livestock ★ Horse Drawn
Farm Machinery ★ Ear Corn

Located in Juniata County, 1 mile north of McAlisterville. Follow direction signs from square in McAlisterville, Pa. on Route 35.

HORSE DRAWN FARM MACHINERY & RELATED ITEMS

11:00 A.M.

McCormick Deering WD 9 diesel tractor on steel with pulley; New Idea 10 A manure spreader with new apron, very good cond.; McCormick Deering Big 6, 6' mower; McCormick Deering 7 ft. hay tedder; New Idea side delivery rake; John Deere 14 T hay baler with Wisconsin 2 cyl. air cooled gas engine; EZ trail 4 ton chassis with 16 ft. flatbed, completely rebuilt; machinery cart made from auto chassis with steering; Zimmerman 32' hay and grain elevator on steel; Hostetler single bottom riding plow with Oliver 40 radex bottom; Oliver 40 wooden beam walking plow; Case 3 section 9' harrow; McCormick Deering 9' single row cultipacker; McCormick Deering 7' drag disc; 9' wooden field drag; Oliver Superior 9 hoe drill on steel, good cond.; McCormick Deering 2 row dbl. disc corn planter; McCormick Deering 7 ft. grain binder; McCormick Deering corn binder; steel saw buck; wooden machinery tongues; McCormick Deering No. 22 threshing machine with 22" cyl. and 38" separator; 120'x7" endless belt; new Oliver 40 radex parts; Lister twin cylinder 12 h.p. diesel power unit; 12 can milk cooler; Lehigh Blo-Cold 1½ h.p. compressor; 24 good milk cans; small galv. watering trough; S.S. pails and strainer; S.S. wash tubs; milking stools; barn tools; Ridgid 36" pipe wrench; Dayton 1½ h.p. air motor; 50' ½" air hose; 25'½" coil air hose; 2 sets of britch harness; 3 and 4 horse eveners; several work horse collars; 25" Irish collar; pony yokes; wagon load of small related items.

LIVESTOCK ★ 1:00 P.M.

Certified and Accredited Dairy Herd consisting of 12 mature Holstein cows, 1 cow fresh Jan. 17 with heifer calf, 2 - cows due around day of sale, balance due in various stages of lactation; 3 bred Holstein heifers due March-April; 2 Holstein yearling heifers; Health charts and pregnancy examinations for sale day; smooth mouth black Percheron gelding, good lead horse; smooth mouth sorrel work horse gelding, works best in offside; 1- ten year old sorrel mare works best with jockey stick.

Approx. 10 ton New Ear Corn.

TERMS: Cash or Good Check.

Lunch

JACOB H. AND ELIZABETH ANN YODER
Owners
RD 1, McAlisterville, PA 17049

Lyters, Clerks
Bryan D. Imes, Auctioneer
RD 2, Port Royal, Pa. 17082
Phone 717-527-2449
AU 001656-L

Please Be On Time: Not Many Small Items - Not Responsible For Accidents

PUBLIC AUCTION

LIVESTOCK - DAIRY
EQUIPMENT - MACHINERY

SATURDAY, MARCH 8, 1986

At 9:00 A.M.

Located in Centre Co., 6 miles South of Bellefonte, Pa., on Route 550 in Buffalo Run Valley, turn west (right) at Filmore Church, about 1 mile to lane on left.

70 HEAD DAIRY CATTLE

45 milk cows, 3 Jerseys, 3 Guernseys, balance Holsteins, about ½ recently fresh or springing, others throughout the year, 25 Holstein heifers, majority are yearlings to breeding age. This herd has not been pushed for top production, but shows a lot of potential.

500 BALES WHEAT STRAW

DAIRY EQUIPMENT

12x30 steel silo down and ready to move, Girton 500 gals. tank, Mueller 400 gals. tank, 2 Surge SP 22 milker pumps, Surge SP-11 pump, Universal dumping station, 6 Surge milker units, double wash tubs, 20 milk cans, etc.

FARM MACHINERY AND TRUCKS

1972 I.H. series 1310 truck w/12 ft. flat bed, 1969 Ford 600 w/14 ft. dump bed, 10 ft. cattle bed, 2 hyd. dump beds, I.H. 205 S.P. combine w/13 ft. header and 2 row snapper head, A.C. HD-5 dsl. cat w/bucket, I.H. 1206 turbo dsl. tractor w/full cab, I.H. 806 gas tractor, I.H. 560 dsl. tractor w/fast hitch, Farmall Super MTA tractor w/fast hitch, J.D. 620 gas tractor runs good, 1952 J.D. model B tractor, I.H. no. 1050 grinder mixer, A.C. single beater spreader, J.D. flail tub spreader, I.H. no. 125 single beater spreader, Hesston no. 5540 round baler like new, N.H. no. 68 baler w/thrower, M.F. no. 10 baler w/thrower, N.H. 469 haybine, N.I. rola bar rake, Mulkey 32 ft. elevator, Meyers 30 ft. elevator, N.H. table elevator, 3 bale wagons (2 Lamco), N.H. dump wagon, Little Giant and 2 EzTrail bin wagons, Knowles wagon chassis w/dump frame, 2 Gehl BU-85 unloading wagons, A.C. hopper blower, I.H. no. 16 harvester w/pickup and corn heads, J.D. hay fluffer, 2 I.H. no. 2 M.H. mounted corn pickers, I.H. single row picker, Buffalo 3 pt. -4 row no. till corn planter, Walsh 300 gals. sprayer w/agitator and hi speed pump, Oliver 17 disk drill, J.D. 15 disk drill, J..D 11 disk drill on steel, J.D. 4-16 semi mount plow, J.D. 4-14 mounted plow, J.D. 3-16 3 pt. plow, Oliver 12 ft. transport harrow, Dunham cultipacker, I.H. 12 ft. harrow, Woods 5 ft. rotary mower, new Shaffer 3 pt. post hole digger, Cherekee 8 ft. snow blower, large generator w/4 cyd. engine, Honda 70-4 speed ATC, Richardson 12x50 ft. 3 B.R. mobile home, round hay feeder, several fuel tanks, a lot of machinery for parts, some useable, several automobile chassis, several wagon loads misc. farm and shop items and a few household items.

TERMS - Cash.

C.D. (JOE) SHAFRANICH
R.D. 1, Bellefonte, Pa.
814-355-9712

Mark Glick - Auctioneer
Reedsville, Pa.
AU-349-L

Lunch