

## Public Auction Register

Closing Date - Monday, 5:00 P.M.  
of each week's publication

WED. APR. 23 - All Kinds of Tractors & Farm Eq. Keener Eq., Inc., 1531 Manheim Pk., Lancaster, PA. C.H. Wolgemuth & B. Rentzel, Aucts.

FRI. APR. 25 - 9AM Farm Eq. New Holland Sales Stables, Inc., New Holland, PA.

FRI. APR. 25 - 1PM Dairy & Heifer Sale. Penns Valley Livestock Auction, Centre Hall, PA. Ron Gilligan, Auct.

FRI. APR. 25 - 6PM Spring Heifer Sale of 200-300 Head heifers all ages. Located Belleville Livestock Mkt., Belleville, PA. Belleville Livestock Mkt., Inc., 717-935-2146. Mark Glick, Auct.

SAT. APR. 26 - 11AM Horse Sale Keister's Middleburg Auction, along Rt. 522, Middleburg, PA.

### MAY

FRI. MAY 2 - 7PM Spring Feeder Pig & Cattle Sale

Penns Valley Livestock Auction, Centre Hall, PA. Ron Gilligan, Auct.

FRI. MAY 2 - 7PM Horse Sale. New Holland Sales Stables, Inc., New Holland, PA.

SAT. MAY 3 - Feeder Cattle & Truck Load of Fresh Produce. Located R.D.1 Liverpool Owner. Aaron S. Brubaker Bryan D. Imes, Auct.

TUES. MAY 6 - Special Spring Feeder Cattle

## H & H Auction

Every Thursday Night,  
6:00 P.M.

Located on Strasburg Rd., Coatesville, 1/2 mi. East of Stottsville Hotel and 1 mile West of Rt. 82.

**Household Goods & Appliances sold at every auction.**

Consignments accepted.  
Call 215-384-7647

Visit our used furniture and appliance store, 50 pieces of appliances at all times.

Auctioneer:  
Richard Dunlap AU001605L

## PUBLIC SALE

TUESDAY, FEBRUARY 25, 1986

10:00 A.M.

Located seven miles south of Strasburg, two and one-half miles northeast of Quarryville, one-fourth mile north of Route 372, along the May Post Office Road. Eden Twp., Lancaster Co., Penna.

### LIVESTOCK

One Pair of Grey Mules, Jack and Molly, good workers with a lot of size and color. Pair of black mules, both Jacks; seven and eight years old; Three Sorrel Molly Mules seven and eight years old. All mules are good workers, well broke and sound.

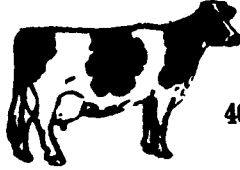
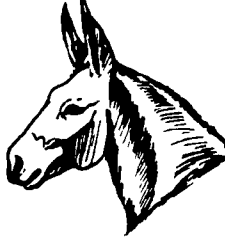

**55 HEAD HOLSTEIN DAIRY CATTLE**  
**40 HEAD OF HOLSTEIN DAIRY CATTLE**

Several Registered. Rolling Herd  
Average 16,000 milk, 3.5 test, 580 fat.

Owner sample plan. Many bred to freshen summer and fall. Thirty head of milking animals are five years old and younger. Many home raised. A-I Sires.

Four Dunwood Bootmaker Lee daus; Four Kingway Elevation Very Daus; Four Stanhope Cananad Daus; Four Marlu Titan Daus; Four Dumbelle Audit Honor Daus; Also daughters from CAR Arlinda Dairyman; Roundoak Ragapple Elevation; Vinceview Molly Cheif; Harrisburg Gay Ideal; Moo Cow Optimist; Locust GLEN Ivanhoe Elevation; Windswept Majestic Chairman; MD Sunset View R A Wonder;

Three Bred Heifers - One Heifer breeding age.  
Eleven Heifers from two months to one year old.

### FARM EQUIPMENT

Pequea manure spreader, with endgate; New Holland #456 7' grass mower and New Idea crimper combination, A C "B" power unit with Hyd. controls; New Holland #256 side rake; Zimmerman 30' elevator with Hyd. unit, additional 50' Hyd. extension hose; Duel rotary tedder, with Honda 8 h.p. engine, reduction clutch gear.

John Deere K.B.A. 24 disc harrow; John Deere 9' spring harrow; White Horse Hyd. 2-way plow; John Deere Max-Merge corn planter with no-til coulters, will apply 450 lbs. of organic fertilizer per acre; New Idea tobacco planter; Grove steel wheel wagon with 16' bed; 8' cultipacker; Smoker built roto beater; Hi-wheel field sprayer; McD riding cultivator;

Bartville auto-turn fore-cart; two small fore-carts; Hyd. wood splitter; Two 16' Bartville hay racks; 150 gallon galvanized water trough; Manure fork for Drop with 95' nylon rope and pulleys; Spring wagon; plank ramp to load manure spreader.

6000 tobacco lath; two Minnich tobacco presses; 275 gallon portable water tank; 500 lb. platform scales; Double barrel stripping room stove; Small Goldenwood sprayer pump with 2 h.p. Briggs engine; log chains; electric fence posts; bolt bin; bolts;

Steel 6-horse hitch, complete; Two steel 4-horse hitches, complete; 6 and 7 wood horse hitch; 1,2,3,4, and 5 horse hitches; Seven sets of front gears; collars; bridles; check lines; jocket stocks;

### DAIRYING EQUIPMENT

Majonnier 500 gallon bulk tank; three MLX Nu-Pulse milking units; 80 lb. milking pail; Dumping Station with 50' 3/4" hose; Jetter 4-unit washer assembly; Bender 4-unit washer; 5/8" Zero inline milk strainer; Stainless twin tubs; plastic side tub.

Deutz 2-cyl. Diesel; Surge Model D vacuum pump with oil reclaimer; Delaval 1/2 h.p. vacuum pump; Lehigh 3 h.p. compressor; Galvanized vacuum supply tank; Westfalia Vacurex vacuum regulator; Nu-Pulse vacuum regulator with gauge; 275 gallon fuel oil tank; 30 gallon gas water heater.

Calculator Dairy Herd record system; barn breeder desk; three feed carts; ensilage cart; new 12V diesel battery; steel 6' hay rack; steel 5' hay rack with trough; cow trainers; milk scales Par-Mak 12V fencer, etc

**MOSES AND LIZZIE KING,**  
Owners

Sale at 10:00 A.M.  
Differbach's Auctioneers 225L  
393-4464

Lunch Available

Consignment Sale. Exit 12 Off I-81, Carlisle. Carlisle Livestock Market. PA. 717-249-4511.

## 250-350 HEAD SPECIAL HORSE SALE WORK HORSES-MULES & DRIVING HORSES

FRIDAY, FEBRUARY 21, 1986

AT NEW HOLLAND SALES STABLES, INC.

12 Miles East of Lancaster, Pa. just off Rt. 23, New Holland, Pa.



Tack 9:00 A.M. Sale 10:00 A.M.

- \* 2 Load Work Horses and Mules consigned by Ward Wright.
- \* 2 Top Load Mules and Work Horses Consigned by Norman Kolb.
- \* 1 Load Work Horses and Driving Horses consigned by Bub Leonard.
- \* 1 Load Driving Horses consigned by Clayton Waterbury.
- \* 1 Load Driving Horses consigned by Jonas Beiler.
- \* 1 Load Driving Horses consigned by Reuben G. Stoltzfus.
- \* 1 Load Driving Horses consigned by Elam B. Stoltzfus.

Plus many more consignments by sale time.

For more information contact:

Abe Differbach, Mgr. 717-354-4341  
Norman Kolb 717-397-5538  
Next Horse Sale Fri. March 7

### AUCTIONS

FEBRUARY 21ST - COMPLETE DISPERSAL - 226 HOLSTEINS AND GUERNSEYS E Lyle Clark, Jr, Stuart, Va - 77 Holstein Cows (50% Registered), Rolling Herd Average 17,877m 612f 30 Registered Guernseys, Rolling Herd Average 13,908m 4 6% 637f. Consistently One of the Highest Producing Herds in Virginia 119 Heifers, All Ages, Both Breeds. VIRGINIA MILK BASE - 93,459 LBS winter

FEBRUARY 22ND - TWO TRACTS OF TIMBERLAND, 46 ACRES, On the East Side of State Route 681 and bordering the South Side of Flat Creek 6 1/2 miles North of U.S. Route 360 Approx 100,000bf Pine Sawtimber, and 85,000 bf of Hardwood. APPROX 55 ACRES lying along both sides Flat Creek and fronting on the North Side of State Rt 644. Followed by FARM MACHINERY AND EARTH MOVING EQUIPMENT

MARCH 1ST - COMPLETE DISPERSAL OF FARM EQUIPMENT AND FEEDER PIGS, Linton Hall Farm, Robert Fair, FERTILIZER HANDLING & SPREADING EQUIPMENT, I J Long Company - Sale to be held on Linton Hall Farm, Nokesville, Va. - 7 Tractors (Ford 9600, Ford 260, Int 886, Int. 1086, Int 966, Int 686, Farmall 400); 1974 3200 Skid Loader; 7 Trucks (1975 Ford Road Tractor, 1973 Chev P/U, 1971 Ford F700, 1971 Ford 600, 1969 Ford 750, 1966 Chev, Ford 700), Flatbed Gooseneck, 1980 Cherokee Gooseneck, Johnston Spray Rig, Johnston Nurse Tank, 1979 J D 510 Round Baler, Int. 435 Baler, J.D 241 Baler, N H 56 Hay Rake, N H 258 Hay Rake; 1979 N H 495 Haybine, Int 1190 Haybine, 6 Disc, 2 H & S Haywagons, 3 Flatbed Wagons, 3 Gravity Flow Wagons, 4 N H Wagons, 6 Port Hog Shelters, 22 Sur-Flow Feeders, 107 Metal Hog Shelters, Pig Nursery, Pig Places, Calf Creep Feeders, Cattle Feeder, and much more.

MARCH 15TH - COMPLETE DAIRY DISPERSAL, Castle Hill Farms, (Mrs Imogene Michael), Mt Solon, Va (Between Harrisonburg and Staunton), Cattle Sell First - 205 HOLSTEINS, 100-Milking Herd, Rolling DHI Average 16,409m 499f (Currently Testing 3.8%), 105 Heifers. Full Line Farm Equipment

804-644-LAND  
**OWNBY AUCTION & REALTY, INC.**  
BROOK ROAD RICHMOND VIRGINIA

## DAIRY CATTLE AUCTION

Pennsburg, PA  
FRIDAY, FEB. 21, 1986

AT 11 A.M.

Sale under cover at the farm located about 3 miles southeast of Pennsburg and 10 miles southwest of Quakertown. From Exit 32 of NE Ext. of Pa. Turnpike, follow Rt. 663 south 3 miles to Gerryville Pike and turn left. Follow 3 miles south - when Gerryville Pk makes sharp left, farm is straight ahead on right.

### 75 Registered Brown Swiss Sell

40 cows include a former All-American now "EX" and making 16,000M at 3y. A good 4 yr. old has over 800F and is from a 20,441M dam. She sells fresh and also has 2 daughters selling. Several sell due near sale time and have records to 21,867M.

17 Bred Heifers are sired by many of the breeds best bulls and from classified and DHIA tested dams with records to over 20,000M.

15 Open Heifers and Calves include several bred right and born right for youth projects and show prospects.

### 10 Registered Holsteins Sell

5 Cows include a 4 yr. by Jo-Dan BE Ivan projected to over 22,000M at 3 yr. Another selling is a fresh 2 yr. by Dreamstreet Fast Buck that's in full flow. 5 Yearling and started calves are well bred and offer good prospects.

### Semen & Semen Tank Sell

The semen tank plus a supply of Brown Swiss and Holstein semen sells.

TERMS: Cash or Good Check  
Lunch Available

Owner  
**CALVIN WILSON**  
RR #2  
Pennsburg, PA 18073  
Phone: 215/679-7396

Sale Manager:  
**MODERN ASSOCIATES**  
Wayne E. Sliker  
8409 Runkle Road  
St. Paris, OH 43072  
Phone: 513/663-4645

## PUBLIC AUCTION

LIVESTOCK - MACHINERY  
FRIDAY, FEB. 28, 1986

AT 9:00 A.M.

Located in Mifflin Co., Midway Between Reedsville And Belleville, Pa., Turn Off Route 655 On The Barnville Road, 1 1/2 Miles To Farm.

### 46 HEAD LIVESTOCK

12 Holstein milk cows and 3 Jerseys, 6 were fresh Jan. and Feb., 3 are due in March, others throughout the summer; majority are 2nd and 3rd calf, reg. red and white service age bull, 5 bred heifers and 25 breeding age heifers down to started calves. T.B. AND BANGS TESTED, PREGNANCY CHECKED AND HEIFERS CHECKED FOR NORMAL BREEDERS. Bay 4 yrs. old all purpose mare, Sorrel gelding horse 10 yrs. old, hitch anywhere, collars, set of buggy harness, 12 corn fodder shocks in the field.

### DAIRY EQUIPMENT

9 can cooler, 2 deep freezer boxes, 15 milk cans, 3 S.S. buckets, S.S. strainer, etc

### FARM MACHINERY

Crescent Wood combination machine w/32 in band saw, rip saw, 16 in. jointer and spindle shaper (in good cond.), Lister HR-2 (29 H.P.) dsl. engine, I.H. 8 ft. grain binder, 2 I.H. no 9 mowers 6 ft. cut, one horse mower 3 ft. cut, N I 4 bar rake, N.I. hay loader, one horse tedder, 6 and 7 ft. disks, 3 section harrow, 2 section spike harrow, land roller, Wiard 106 plow, J.D. no. 999 corn planter, I.H. no. 7 silo filler, fodder shredder, 2 wagons w/flat beds, I.H. hammer mill, Blizzard No. 660 silo filler, grain drill, one horse cultivator, cut off saw, saw blade, carriage running gear, Clipper seed cleaner, Meyers hay carrier, 2 feed carts, water troughs, barrels, 8 rolls barb wire, new corn binder parts, Maytag washer w/motor, 90 locust posts, some poplar lumber, single and double trees, drill press, post hole digger, digging iron, shovels, forks, junk piles, 2 wagon loads, bolts, washers, small misc. items and some new tools.

Terms - CASH

**JOSIE A. AND DOROTHY A. HOSTETLER**

R.D. 1, Box 113  
Belleville, Pa.

Mark Glick - Auctioneer  
AU-349-L

AMISH SCHOOL LUNCH STAND