

## Public Auction Register

Closing Date - Monday, 5:00 P.M.  
of each week's publication

**SAT. MAR 15 - 10AM**  
Ken-Char Farms Mach.  
Liquidation Saxby's  
Annual Auction, Mendon,  
NY. Roy Teitworth Auctions

Timothy G Horst, Auctions  
**SAT. MAR 15 - 10AM**  
Stoner's Welding Shop, 8  
North Hess St.,  
Quarryville, PA Terms by  
Martin S Stoner Lloyd  
Kreider, Randall Kline,  
Roy Good, Gary Shirk,  
Auctions

**SAT. MAR 15 - 9:30AM**  
Antiques, China &  
Glassware, Stamps &  
Many Outstanding Coins  
Located Farmersville Fire  
Hall, E. Farmersville Rd.,  
Farmersville, Lanc. Co.,  
PA Terms by: Levi &  
Dorothy Andes, T Glenn &

**SAT. MAR 15 - 9AM** Farm  
Mach., Grading Eq.,  
Irrigation Eq., Planting,  
Harvesting Eq. At Henry &  
Joan Romanowski,  
Romanowski Farm, Rt 25  
(Main Rd.), Laurel, Long

Island, NY, approx 6 mis  
E of Riverhead (on the N  
Shore) Maple Grove  
Auction Co

**SAT. MAR 15 - 10:30AM**  
5 Acre Farmette, Farm  
Mach., Hshld From  
Sunbury, PA, proceed 6  
mis S. on Rt 890 to  
Augustaville, then 1.8 mis  
SW of Sale Site  
Rockefeller Twp., Nor-  
thumberland Co Robert  
L & Annette O Snyder,  
Owners Mark J Jones  
Auct Serv

**SAT. MAR 15 - 9:30AM**  
Dodson Farms Public  
Auction, Hammonton, NJ  
Melvin E. Sickler, Auct

**MON. MAR 17 - 10AM**  
Farm Eq., Potato Eq.,  
Truck, Saw Mill Eq. &  
Crawler Located York  
Co., PA, off Rt 30 W. of  
York, turn S on Rt 616 to  
York New Salem From  
signal light in York New  
Salem (continue straight  
on Rt 616), 1/2 mi to Noss  
Rd on right, follow Noss  
Rd 1 mi to Sherwood  
Drive on right. Wm

Ransier Blaine N Rentzel, Auct

**MON. MAR 17 - Public**  
Sale of Farm Eq and 3  
Tractors for Ronald M  
Carper, RD 1, Manheim,  
PA. Along Landisville Rd.,  
just W of Rt 72 in E  
Petersburg on Graystone  
Rd to Landisville, PA  
Wolgemuth Auction  
Service

**TUES. MAR 18 - 9AM**  
Dairy Cattle, Farm Mach.,  
Furniture Located in  
Huntingdon Co, 1 mi S  
of Allensville on Rt. 655  
George & Anna Hartzler,  
Owners Mark Glick, Auct

**TUES. MAR 18 - Farm Eq**  
Dispersal for Merion  
Mooney. Located midway  
between Chambersburg  
and Shippensburg, PA  
Raph W. Horst, Auct.

**TUES. MAR. 18 - 7:30PM**  
Easter Lamb & Goat Sale  
Penns Valley Livestock  
Auction, Centre Hall, PA  
Ron Gilligan, Auct

**WED. MAR 19 - 3PM**  
Easter Lamb & Goat  
Auction At the Belleville

Livestock Mkt., Belleville,  
PA

**WED. MAR 19 - 10AM**  
Farm Mach & Related  
Items Moved from Boiling  
Springs Farm to our farm  
along Stumpstown Rd.,  
Mechanicsburg D  
Herbert Ritter, Owner  
Foreman, Auct

**WED. MAR 19 - 9:30AM**  
Tractors, Farm Eq., Truck,  
Potato Eq. Located S of  
Red Lion, PA, off Rt. 74 at  
Collinsville Discount (Car  
Wash), turn W on  
Workinger Rd., go to 2nd  
road on right Warner Rd  
turn right 2nd farm, or at  
Brogue Post Office turn  
W. on Muddy Creek Rd. to  
Air Port Rd. & turn left to  
2nd farm Ralph Warner,  
Owner Blaine N Rentzel,  
Auct

**WED. MAR 19 - Dispersal**  
Sale of Grade Holstein  
Cattle & Farm Eq For

mrs Jonn Ucker on farm  
located 4 mis S of  
Chambersburg, PA, along  
Guilford Springs Rd  
Ralph W Horst & V Art  
Kling, Auctions

**WED. MAR 19 - 10AM**  
Antiques & Collectibles  
Location Shop & Play  
Hall, Rt 209, Lykens, PA  
Dockey, Dockey, &  
Deppen, Auctions

**THURS. MAR. 20 -**  
Complete Dispersal  
Modern Farm Mach.,  
Feeder Cattle, Hshld  
Located RD 1, Richfield,  
PA. Jacob & Orpha  
Brubaker, Owners Brian  
D Imes, Auct

**THURS. MAR. 20 - 10AM**  
Farm Mach., Hay & Straw.  
Located along Fruitville  
Pk., Manheim, PA By: Mr  
& Mrs Samuel Cassel J  
Omar Landis Auction  
Service, Jay M Witman,  
Auct

**THURS. MAR. 20 -**  
12:30PM Farm Eq  
Located 4 mis E of In-  
tercourse, 1 mi W of  
White Horse turn N off  
Rt 340 on Snake Lane  
1/10 mi, Lanc Co., PA  
Terms by Naaman W  
Stoltzfus Robert E &  
Jeffrey R Martin, Auctions  
Frank L Steller

**THURS. MAR 20 - 10AM**  
Special Cons Sale of  
Easter Lambs & Kid  
Goats Keister's Mid-  
dleburg Auction, Rt 522,  
RD 3, Middleburg, PA  
Contact Don or Walt  
Keister

**FRI. MAR. 21 - "Special"**  
Spring Easter Lamb &  
Goat Sale 2PM, Rabbits  
and Poultry 11AM Gates  
open 8AM Carlisle  
Livestock Market, Exit 12  
off I-81, Carlisle 717-249-  
4511.

## SPRING MACHINERY AUCTION

**FRIDAY, MARCH 7, 1986**  
AT 9:00 A.M.

At the Belleville Livestock Mkt.,  
Belleville, PA.

Selling all kinds of machinery on consignment.  
Tractors will be sold at 1:00 P.M.

Consignments must be made by 5:00 P.M.,  
March 6.

**BELLEVILLE LIVESTOCK MKT.,  
INC.**

Phone 717-935-2146

## PUBLIC AUCTION

REAL ESTATE, AIR SHOP EQUIP.,  
FEW HOUSEHOLD ITEMS

**FRIDAY, FEB. 28, 1986**

6:30 P.M.

Located Bart Twp., Lanc. Co., 10 miles  
south of Strasburg along Rt. 896 in the  
Village of Ninepoints. Sale will be held  
indoors.

2 1/2 Story, 4 Bedroom House on a 1 1/4 Acre  
Lot. House structure is Frame & Alum with  
Imitation Stone. Slate roof. House consists of  
kitchen & dining combined, living room, 4  
bedrooms, 1 cedar closet, bath, sun porch,  
small office with built-in desk, laundry room  
with iron kettle, storage room, full basement,  
attic, well, coal heat, macadam driveway, nice  
lawn and shrubbery

Also a 2 Story 28x40 Work Shop with horse  
stalls and a 15x30 Frame Chicken House  
combined with a 9x15 Block Storage Room.

INSPECTION DATES, Sat, Feb 8 & 15  
FROM 1 TO 4 P.M. REAL ESTATE WILL BE  
OFFERED FOR SALE AT 7:30 P.M. 10%  
DOWN DAY OF SALE, SETTLEMENT IN 30  
DAYS.

8x20 Storage Shed; 12 h.p. Lyster Diesel  
Engine; 5 h.p. Air Compressor, Air Tank;  
Water Tank; 275 gal Oil Tank; Heavy Duty  
Shaper; Bits for Shaper; Carbide Bits; Heavy  
Duty Table Saw with Carbide Blade; Parks 12"  
Planer; Bosch Saber Saw, 14" Band Saw; Saw  
with 3/4 Data Blade, Powercraft 6" Jointer;  
Craftsman Table Saw; Sears 7" Table Saw;  
Saw Smith 10" Radial Arm Saw; Dust Kop  
Dust Collector; Jig for making Doors; Drill  
Press with Slide, Air Drills; 6x198 Belt Sander;  
Edge Sander with Belt Tightener & Slide; 36"  
Lathe; 8 Chisels; Router & Bits; 6" Orbital  
Disc Sander; Vibrator Sander; Bench Type  
Drill Press with Mortise Attachments; 2 Duo  
Fast Staple Guns & Staples; Pipe Clamps; C  
Clamps; 6 & 4 AM Air Motors; Cabinet  
Plywood; Lumber; Hardware and Big Shop  
Furnace

New Oak Roll Top Desk, Pine Dry Sink;  
Bookcase; Birch Blanket Chest; Magazine  
Rack; Wooden Toys; Child's Table; Glass  
Curio Case; Warm Morning Coal Stove; Small  
Oil Stove; Rocking Chair; Swivel Chair; Odd  
Chairs; Sofa; Double Bed; Knee-hole Desk

No Out of State Checks. Not responsible for  
accidents day of sale.

TERMS BY

**BENJAMIN M. &**

**ELIZABETH K. STOLTZFUS**

AUCTIONEERS: LLOYD KREIDER,  
AU000513L,  
RANDAL KLINE, ROY GOOD, GARY  
SHIRK

**Kreider & Kline Auctioneers**

Phone (717)786-3394

Refreshments Available

## WOLGEMUTHS ANNUAL CONSIGNMENT SALE

Valley Rd. off Hosler Rd., R.D. #2,  
Manheim, Lancaster Co., Pa.

**SATURDAY, APRIL 12, 1986**

9 A.M.

**TRACTORS, TRUCKS, FARM EQUIP.  
TOOLS, HARDWARE ETC., ETC.**

Receiving equip. from March 31 to April 11,  
Daily 8 to 5, Sat. 3 P.M. For information call  
665-5664 - 665-6684 or 627-0571.

No Goods received Sat., April 12 except by  
appointment. Closed Sundays, Lunch  
Available.

C.H. Wolgemuth, Manager  
Lic. #1036

## PUBLIC AUCTION

**6 TRACTORS; 2 TRUCKS;  
FARM EQUIP.; SHOP  
TOOLS & 3 ELEC.  
GOLF CARTS**

**SAT., MARCH 8, 1986**

at 10 AM

Located along Old Rt. 309, 2 1/2 miles  
South of Sellersville or 1/2 mile North of  
The Famous R. & S. Diner

**TRACTORS & EQUIP.:** Int. 806 Turbo Diesel  
w/3 pt. & F.E. weights; Farmall H w/2 r. mtd.  
corn planter (new rubber); Farmall B  
w/overhauled eng.; Oliver 77 diesel; Massey  
Ferguson 35 w/F.E. blade rear 3 pt. blade &  
sauder loader for same; Ferguson 30  
w/Danuser post hole digger; 10' roller harrow;  
2 JD & 8' 3 pt. harrows; 6' 3 pt. disc; 7' single  
roll cultipacker; 3 pt. 2 r rotary hoe; 3 pt. 2 r  
cultivator; JD 3 bot. 3 pt. plow; Ferguson 2 bot.  
3 pt. plow; Myers 7' snow plow; 3 pt. crane; 3  
pt. ground scoop; (4) 3 pt. & pull type 2 r corn  
planters incl. JD, MF & Black Hawk; Ontario  
14 tube grain drill on steel; Ford 3 pt. PTO hay  
rake; Woods 1 r corn picker; sm. Int. manure  
spreader; 3 pt. 1 r transplanter w/tank;  
Mohawk 3 pt. 5' rotary cutter; transport log  
splitter w/5 hp B&S eng. (used 2 hrs.); Bolens  
750 riding tractor w/32" deck; 11.2x28" tractor  
tires.

**SHOP EQUIP. & TOOLS:** South Bend mod. A  
metal lathe w/4' bed; Craftsman 150 bench  
type drill press; table mod. jig saw; 4" elec.  
planer; bench vise & grinder; Sears 1 hp 2 cyl.  
air comp; 1 1/2 hp. air comp.; Reddy space  
heater; Homelite 330 20" chain saw (like new);  
McCulloch 14" chain saw; Weed Eater mod.  
400 w/roto tiller attach.; asstd. elec. power  
tools such as drills; belt sander & router; West.  
25-200 amp. elec. arc. welder; acetylene outfit  
w/tank; propane soldering outfit; Hein Werner  
2 T. floor jack; hydraulic jacks; 2 r. tire whl.  
barrows; r. tire bag truck; ci hog troughs; two  
chains; chain binders; come-alongs; asstd.  
hand tools & hardware; 48" box wire; some  
3"x4" lumber; harness parts.

**TRUCKS & CARTS:** 1972 Dodge 400 truck w/10  
T. hoist & grain type body; 1968 Int. Loadstar  
1600 cab & chassis (1700 lb.); 3 E-Z Go golf  
carts (elec. wchargers).

Plus many more items.

Terms-Cash or Check

Ordered by

**JAMES CLASS, JR.**

Conducted by  
Ralph W. Zettlemoyer  
Auction Co., Inc.

(215) 395-8084

Pa. License #AU-001809-L

Refreshments Available

## PUBLIC AUCTION

**COMPLETE DISPERSAL SALE HIGH  
GRADE HOLSTEIN  
DAIRY CATTLE  
60 HEAD**

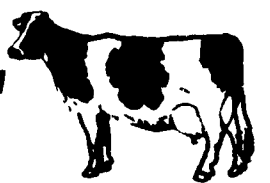

Sale to be held at ABERDEEN SALES CO. INC., Livestock  
Auction Market, Md. Rt. 22, Churchville, Harford Co., Md. on

**WEDNESDAY NIGHT FEBRUARY 19, 1986**

7:30 P.M. Sharp

This herd consists of 33 head of producing cows and heifers in various  
stages of lactation. Twelve head freshened in last 60 days, 8 head are  
springing, balance in full flow of milk and rebred. We will sell 10 bred  
heifers, 10 open heifers large enough to breed, and a group of yearling  
heifers. Herd is TB Accredited, Certified Bangs Free; tested within 30 days  
of sale for shipment. This is a home raised herd that has used top bulls for  
many years. Freshening dates, breeding dates and other information will  
be given at sale time

OWNER:

**JOHN ALVEY**

Leonardtwn, Md.

Phone: 301-475-8505

ABERDEEN SALES CO. INC.

Sale Managers & Auctioneers

Phone: 301-836-7590 or 734-7105

Office

Night

## PUBLIC SALE

**HI GRADE HOLSTEIN HERD  
FARM MACHINERY - HORSES  
MILKING EQUIPMENT**

**WEDNESDAY, MARCH 5, 1986**

9:00 A.M.

Located in Dauphin Co., PA, 4 miles west of Berrysville, 4 miles  
east of Millersburg, 1 1/2 miles north of Rt. 25 on Kessler Road.

**75 HEAD HERD SELLS AT 1:00 P.M. 75 HEAD**

All Sired and Bred

47 milk cows, 7 heifers due March/April/May, 8 head bred and breeding  
age, 13-8 mo. to calves, 4 head due April, 5 due May, 7 head fresh January &  
February, balance Summer and Fall. 20 head milking with first & second  
calf.

Herd presently averaging 58 lbs. of milk per cow. 12.0 calving interval, 1.6  
service, sires represented include Superior, Basic, Troy, Warsaw, Stewart,  
Woolworth, etc., registered stock bull, official DHIA records announced  
sale day, all necessary shots to date, pregnancy checked, 30 day charts.

Young herd with exceptionally good type on udders!

**MILKING EQUIPMENT, ETC.**

3 Westfalia 60 lb. milker units; Sputnick; Surge Alamo vacuum pump;  
stainless steel pails; Bender unit washer; feed carts; Hand-o-matic silage  
cart; shovels; brooms; Herdex breeding chart; cow trainers; 2 round hay  
racks.



**9 WORK HORSES & HARNESS**

1 pair of bay 5 yr. olds, top-of-the-line team; 6 head odd horses all young; 1  
older sorrell stand by; all in nice condition; 11 sets harness; collars;  
bridles; single/ double/ triple trees; 4/5/6 horse hitches.

Auctioneer's Note: This is an exceptionally good group of horses.

**FARM MACHINERY - 930 CASE**

JD disc harrow; NI 323 corn picker w/hydraulic control; Oliver 2 bottom  
14" trailer plow; 3 section spring tooth harrow; disc harrow; single  
cultipacker; John Deere Maxemerge 7000 corn planter; New Holland 455  
mower, hydraulic control; New Idea crimper made to attach to 455; 6  
wheel rake; New Holland 275 baler, engine recently overhauled, super  
sweep; New Idea 34' elevator, hydraulic motor; 3 flatbed wagons; Mc-  
Deering binder w/loader and carrier; 10 hp Briggs engine; Hesston 2000  
Harvester w/feeder trough, PTO; AC power unit; New Idea 206 manure  
spreader; Stoltzfus liquid spreader; 20' Zook manure elevator; hydraulic  
unit on chassis; 90' hydraulic hose; 3 pt. scraper blade; 8 hp Briggs engine;  
gas tank w/pump; fuel pump; Frey Bros. cattle head gate; 930 Case diesel  
tractor on steel; large cast iron water trough; gang mower; pony.

Auctioneer:

Steve  
Steve Jr. Petersheim:

717-786-4624

Lic. #AU-001349-L

Owners in Partnership:

**LEVI A. ESH**

**& DAVID B. SMUCKER**

Food On Premises