

**MAILBOX MARKET FOR SALE**

Favorite rabbit cages w/pans and feeders. Suffolk ram; garden tractor disk, used roofing tin 32"x14", 6 sheets. Lanc. Co. 717-859-2953.

**PHEASANTS:** Golden and Amherst. Gambie quail. Har. Co., MD. 301-836-1213.

Good wheat straw, all cuttings, alfalfa hay, 66" Henderson snow bucket like new; Jamesway mechanical barn cleaner, good cond. 717-626-7526.

Goliath silo unloader, 20' Harvestore, single phase, new cutter chain. 703-269-4121.

930 Case diesel 96HP 3 bottom rollover plow, 7 tooth Landoll chisel plow, 345 Mustang skid loader. Best Offer. Lanc. Co. 717-684-3579.

Thoroughbred broodmare due for April foal; 2 yr. old TB Gel., reasonable to good home. Hunterdon, 201-782-6162.

DeLaval pipeline milker, complete w/4 units; snowblower w/cab, fits IHC Cub; HD gear reducers; pr. tractor chains, 28". 717-538-5410, 538-2476.

31 elevated calf stalls, 24"x48", 11 DeLaval milkers and timer converter. Clinton Co. 717-726-6720 anytime.

Used to almost new office chairs, good to excellent condition, \$5 to \$30. Like new lockers also. Montg. Co. 215-287-8668.

Gandy 12' insecticide herbicide applicator, good condition, \$100. Along Rt. 322, Chester Co. John L. Fisher, R3, Honey Brook, PA 19344.

275 gallon gas tank w/pump, \$125; electric sewing machine in cabinet, \$40; bobbed, \$20. Berks Co., PA. 215-488-7423.

Delicious maple syrup, buy direct from producer. **SAVE!** Order now for 1986 syrup season. For information: D. Truesdell, Colrain, MA 01340.

Good broke driving horse, 16.1H, traffic safe, stands to hitch. Harvey H. Martin, RD1, Kramermill Rd., Denver, PA 17517.

TB Geld., 4 yrs., 15.2H, grey, \$3,500; TB Geld. 4 yrs., 16H, bay, \$2,300; Ch mare 6 yrs., 15H, \$1,300. Baltimore Co. 301-356-4488.

30 gallon pull type power sprayer, 2HP, B&S engine, 5' boom and hand gun, \$150 O.B.O. Leb. Co. 215-589-2169.

Vermeer stump grinder Model 630, new 30HP Wisconsin engine, A1 shape, \$4,500. Balt. Co., MD. 301-357-4073.

NH #27 blower w/heavy duty shaft, good condition, \$1,000. Leb. Co. 717-273-8355.

Keeshund pups, cheap. Lanc. Co. 717-859-3926.

New bushel boxes, assorted sizes, reasonable prices. Will make various sizes. Henry Blank, Box 227, Christiana, PA 17509. Lanc. Co.

Restored Fordson half track; 37 WC AC tractor at Beiler's Sale Feb. 28th. For info, 215-249-3616.

New 20"x40" inground pool kit, liner, coping, pump, filter & installation instructions, \$750 O.B.O. Lanc. Co. 215-267-4509 after 6PM.

Minn.-Moline Uni-System combine w/13' grain head. Head needs work. JD 45 combine for parts. Cambria Co. 814-495-9673.

Good quality alfalfa hay. Stud service available with excellent AKC German Shepherd. Lanc. Co. 717-665-7765.

Hand hewn barn beams, portable farrowing barn, tobacco rails, two holstein steers, 750 lbs. Berks Co., Womelsdorf area. 215-589-5657.

Glenwood combination coal and gas kitchen range, \$75. Berks Co., Robesonia area. 215-693-5375.

Catalytic wood, coal fireplace insert, or freestanding stove, Consolidated Dutchwest Model #9C thermostat, new catalytic combustor, \$850. Leb. Co. 717-949-6890.

L-445 NH skid loader w/diesel, 740 hrs. 717-354-7922.

Spaceheater 9700 BTU, like new, \$225. Cumb. Co. 717-776-5870.

IH 2R corn planter w/fert. attachment, \$250. Balto. Co. After 8PM, 301-357-4270.

8x10 walk-in cooler, complete with comp. & fan., \$700. Step van Chev. 12', 6 cyl, 4SP, 73,000 mis., \$750. Sch. Co. 717-739-2864.

Five bred & 5 open Reg. holstein heifers. Daus. of Molly-Chief, Very Mil-nor Stewart Chairman Bred to Rusty Ace, etc. 215-486-0460.

Dorset ram, Wagner breeding w/Meyers bloodlines 75% twins gentle, \$125. Lehigh Co. After 6PM, 215-285-4712.

1979 Custom deluxe Chevy PU, heavy half diesel, \$2,800. Ear corn, \$70/ton; alfalfa hay, all cuttings. Lanc. Co. 717-872-8074.

1976, 3/4 ton GMC truck; two 12 hole Smedly hog feeders, one 10' cu. ft. Chore Time feeder. Lanc. 717-653-1728.

Standardbred driving horse carriage or buggy, 7 yr. old. Lanc. Co. Jonas Esh, 3424 Old Phila. Pk., Ronks, PA 17572.

Heifer hay. Or will trade for good dairy calves. Delivery Available. Manheim, Lanc. Co. 717-665-5116.

Powermatic 320 chain saw mortiser. Powermatic #2A tenon machine, like new. Kauffman, 53 Ramona Rd., Myerstown, PA 17067. Leb. Co.

1968 Chevrolet 10' dump, 6x6, 5SP trans., 33,000 lb. gross weight, all hyds. for plowing and salting, \$4,000. Montg. Co. 215-584-9022 eves.

1974 Dodge 600, 20' tilt bed, 26,000 gross, good condition, \$5,300. Near Chambersburg, Franklin Co. 717-349-7524.

Ten new MF 3 hole 16" plow, shares \$5 ea. York Co. 717-235-2032.

1953 Ford F-100 PU customized, Illis Preg. Tester used very little, \$100. York Co. 717-235-4427.

Nine cow stalls and water bowls, 20x27 Harvestore grain unit, good condition. Lanc. Co. 215-445-6453.

Jersey heifer due June. WANTED: Milk separator; accurate ounce scale. Levi Fisher, 95 Little Britain Rd., Nottingham, PA 19362.

Timothy seed, cleaned. Del. available. Also 32 gooseneck tri-axle trailer w/8' deck, nice condition. Lanc. Co. 717-392-6121.

Camper: insulated large camper shell, came off of long bed Toyota truck, \$125. Chester Co. 215-932-9323.

Ag-tech manure fork for Case 1835B skid loader, V.G.C.; springing Guernsey cows, prod. & health tested. Adams Co. 717-359-4383.

Fireplace, prefab for built-in, complete, \$50; Case horse mower parts; foot valve for jet pump, \$25; bicycle motor. 717-724-3444.

250 gal. milkkeeper tank; Surge electric pulse milkers; DeLaval 73 pump, double stainless tubs, stainless hand balsa. Franklin Co. 717-532-8916.

Purebred Collie puppies, marked nice, sable and white, \$25 ea. Cumberland Co. 717-776-3424.

Mulch hay, round bales; 1977 26' Trophy camper trailer, \$6,200. 717-438-3281

Bear Cat 2A portable PTO hammer mill w/14" screens and bagger, very good condition. Dauphin Co. 717-692-3616

JD 3 ph 16" trip plow; IH baler #10 thrower; 270 NI cutditcher; 2 Boumatic pipeline milkers, complete. 717-253-5924

Fast hitch, fast hitch plow and rear wheel weights for Int. standard Cub tractor. Mercer Co. 609-771-3664

Farmall 100 high clearance 1 row cultivator, 1 row transplanter w/tank, hydro creeper, 3 pt. hitch. Kent Co., MD. 301-928-3309

(15) York and Crossbred Open Gilts, (6) bred Sows. York Co. 717-432-3869

16'x60' silo; Jamesway barn cleaner unit; Patz barn cleaner w/chain & 16' wooden chute; C.W. 6" grain auger. 717-933-4616

Ber-Vac snow blower S-60 3 pt., 60" wide, used once. Sell or Trade for larger one. Bedford Co. 814-784-5524 after 5 p.m.

10' cultimulcher transport, wheels on, on out side fair condition. Also 10' cultipacker. Leb. Co. 717-865-2022

Bulk metal feed bin, holds 4 ton, like new. Lehigh Co. 215-967-2397 after 7 p.m.

Oats \$4. cwt., cobs \$20. ton. clover seed \$55. bu., timothy \$17., seed oats \$3. bu., alfalfa \$130. bag, firewood \$5. load. Perry Co. 717-444-3968

Disc, variable set, \$285.; baler, AC 200, \$475.; Boat, trailer, Teenee, \$385.; locust posts and stakes; barbed wire. Dauphin. 717-692-2238

19 ton first cutting alfalfa, 9 ton fourth cutting alfalfa, nice, no mold. Lebanon Co. 717-272-2477

230 Owatonna haybine, 9' cut, \$1,050. Cumb. Co. 717-776-3935

Gray Arabian, 3 yrs. old, green broke English, mare is sound and rides very quiet. Mifflin Co. 717-899-6419 after 2 p.m.

Int. 966D w/cab, air, stereo, good condition. \$8,000. Can Deliver. Indiana Co., Pa. 412-783-6333

NH 890 harvester heads, 2 RN \$450.; 3 RN \$550.; pickup \$650. O.B.O., good condition. Lanc. Co. 717-733-8258 or 733-8528

Front end loader for 8N, 9N Ford tractor, \$350. or Best Offer. Lanc. Co. 717-392-3832

For breeding white Embden, Gray Toulouse Geese, 1 White Chinese Gander. Lanc. Co. 717-872-4012

Bercon Squat quart bottles, 162 per box, \$14.50 per box w/caps. Monmouth Co., NJ. 201-462-1989. Fred or Bill.

Winchester M-65 lever rifle, .218 bee caliber, excellent condition, \$1,250.; Parker Bros. D grade shotgun w/case, \$850. Luzerne Co. Call evenings 717-675-1276

Sunbeam EW311 Shear Master 2 1/2" head w/extra blades. Chester. 215-255-4641

'72 Pontiac Venture II, AT, PS, PB, AC, new vinyl, upholstery and paint, very good condition. Lanc. 717-626-6169

HR 78-15" snow tires, 15" tire chains, antique Columbian parlor stove & small woodburning stove, 3 spd. transmission for 69-72 Dodge Dart. Lanc. Co. 717-665-5848

Land For Sale: 11 1/2 acres Juniata County, 4 miles outside of Richfield, half cleared and half wooded w/stream and spring, \$14,000. 717-535-5821

JD 4000 tractor w/power shift, dual hyd. outlets, excellent condition and low hrs. 717-653-1716

JD model A tractor, 2 bottom plow, 7' disk; Speed King 36' grain auger. Montg. Co. 215-489-4620

JD 420S w/single row cultivator and tool bar, \$2,500. Berks Co. 215-683-7230

Clover Seed, \$55. bu. Berks Co. 215-683-3969 or 717-733-0676

5 yr. old Bay Standardbred Mare, very gentle; AC baler, no. 444, in fair condition. Lanc. Co., Pa. 717-859-2374

2 yr. old cross saddlebred horse, \$300. or Best Offer. 215-354-0702

# W-L Alfalfas.

## Why grow anything but the Best?

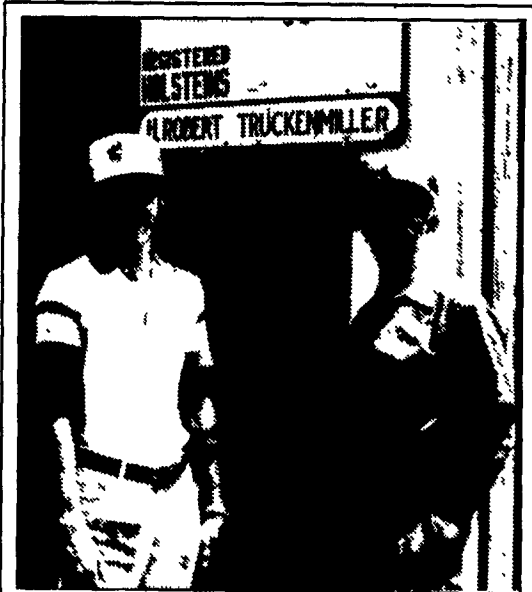

"After four years of experience with WL, we're completely satisfied. We won't have any trouble getting our fourth cutting before frost. We've compared WL with the others, and they just don't seem to last like WL."

Robert Truckenmiller  
Watsonstown, PA



**Beachley-Hardy Seed Company**  
P.O. Box 336/Camp Hill PA 17011/717-737-4529

**WHEN THE POWER FAILS BE SURE YOUR GENERATOR DOESN'T**

**FARMERS SAVE 20%** CALL (215) 445-4585

**We Offer Preventive Maintenance And Immediate Emergency Service To All Brands And Sizes of Generator Sets!**

- Cummins
- Detroit
- Katolight
- Kohler
- Maxi Power
- Onan
- Winco
- Many Others

- Local for immediate response
- Conservative labor rates
- 24 hour emergency service
- Radio pager dispatched
- Experienced personnel

- Hospitals
- Nursing homes
- Schools
- Sewer treatment plants
- Water pumping stations
- Telephone companies
- Farms

It Would Be Our Pleasure To Add Your Facility To Our List of Satisfied Customers!

**MARTIN MACHINERY**

INDUSTRIAL • COMMERCIAL • AGRICULTURAL • RESIDENTIAL • COMPLETE STANDBY SYSTEMS  
SPECIALTY ENGINE GENERATOR SETS  
P.O. BOX 35 LANCASTER AVENUE MARTINDALE PENNSYLVANIA 17549  
TELEPHONE 715 695-4585 TELE FAX 715 695-4585