

Farm leaders honored

(Continued from Page A37)

executive committees.

The association also conferred its Cooperative Extension Service Award on Larry W. Specht, coordinator of dairy science activities at Penn State.

During his 28 years of service at the school, Specht has conducted outstanding programs in dairy cattle genetics, according to Prof. Sidney Barnard, extension specialist in food science.

FFA Keystone Farmers

The state's Future Farmers of America conferred their Keystone



Eugenie S. DeCou



Carl and Martha Bender



Arthur A. Davis, president of the state Planning Board and professor of forestry and environmental science at Penn State, urged cooperation between farmers and non-farmers, during his address to the Pre-Farm Show Banquet Saturday.

Farmer degrees on hundreds of FFAers at the organization's annual mid-winter convention.

In addition, it singled out two of its finest members for special recognition, naming J. Richard Speer of Blairs Mill the State Star Farmer, and John D. Bouch of Burnside the State Star Agribusinessman.

Speer, son of Mr. and Mrs.

Richard Speer Jr., is 50 percent owner of his family's 95-cow dairy and crop farm. He is responsible for managing the 62 milking cows, including feeding and breeding operations. He also helps his father with the field crops, which include corn, oats, barley, wheat, alfalfa and mixed hay.

A member of the Southern Huntingdon FFA chapter, he has served as chapter vice president

and Huntingdon County sentinel. He was in the State FFA Band for four years, and placed second in the State Tractor Driving Contest in 1983 and 1985.

Speer will represent Pennsylvania in the North Atlantic Regional Star Farmer Competition in September.

Bouch, the State Star Businessman, is the son of Mr. and Mrs. Ronald Bouch. A member of

the Purchase Line FFA Chapter, John is involved in a partnership with his father in supplying lumber to two saw mills.

He has been chairman of his chapter's citrus sale and BOAC project and was involved in the Food for America program.

Bouch will compete with 16 other state winners for the title of North Atlantic Region Star Agribusinessman in September.



YOUR FIRST CHOICE FOR AG PRODUCTS

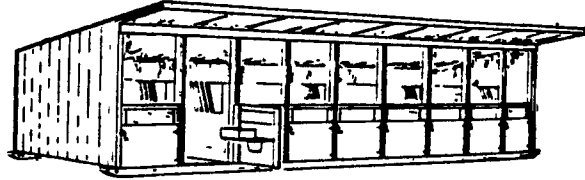

CALF CONDO

Available in 3, 4, 5, 7 and 9 stalls, fully assembled on treated skids. 3'x8' stalls each have easy access feeders. Painted.

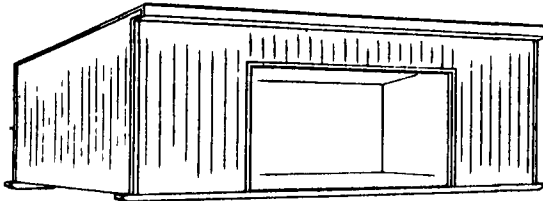

CATTLE SHELTER

Constructed of exterior rough sawn siding on treated skids. Shelter is painted and includes galvanized steel roofing and spouting.

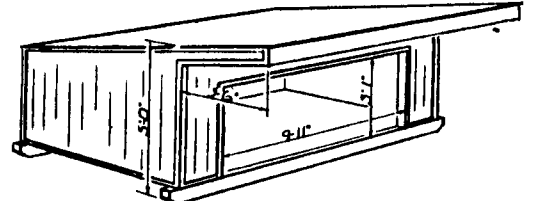

SHEEP SHELTER

Constructed of exterior rough sawn siding on treated skids. Shelter is painted and includes galvanized steel roofing.

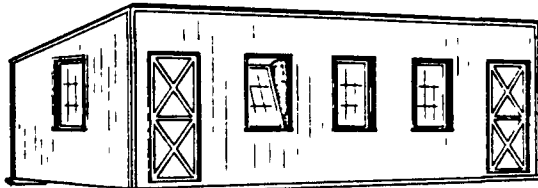

POULTRY HOUSE

Constructed of exterior rough sawn siding on treated skids. Galvanized steel roofing. Floor system - 2x6 floor joists & 3/4" T&G plywood.

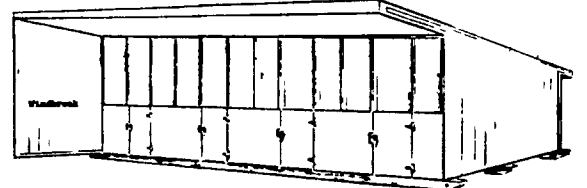

FARROWING HOUSE

Treated skids. 1-3/8" Oak floor. Removable partitions. 4 stalls. Feed panels from rear.

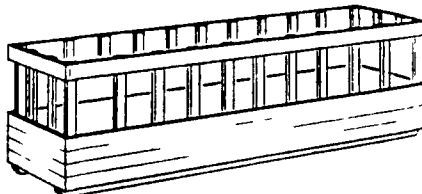

TREATED "SQUARE-NECK" FEEDER

Completely constructed of treated yellow pine lumber. Available in 10'-20' lengths. On skids for easy movability.

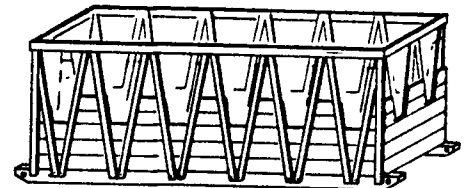

TREATED "V-NECK" HAY FEEDER

Completely constructed of treated yellow pine lumber. Available from 10'-20' lengths. On skids for easy movability.

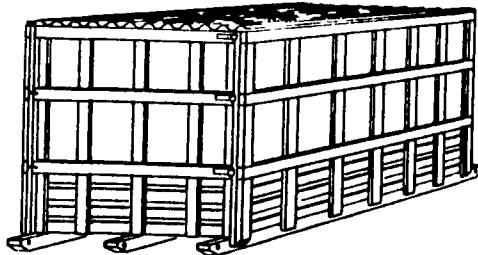

ROUND BALE FEEDER

Holds two round bales. Hinged door on both ends. Constructed completely with treated yellow pine. Galvanized steel roofing.

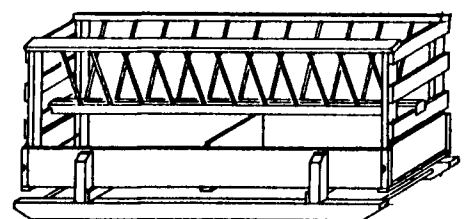

WOODEN OAK FEEDER TROUGH w/HAY RACK

Available in 10', 12' and 14' lengths. On skids for easy movement.

We Will continue 1985 prices through February of 1986. Place your order now for February, March or April delivery.

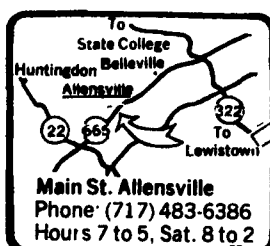

Allensville Planing Mill INC

True Value Hardware Store

Main St. Allensville
Phone: (717) 483-6386
Hours 7 to 5, Sat. 8 to 2