



**Lycoming
County
DHIA
Monthly
Report**

Owner	Brd.	Age	No. Cows	Days In Milk	Lbs. Milk	Lbs. Fat
-------	------	-----	----------	--------------	-----------	----------

**LYCOMING COUNTY DHIA
November, 1985**

Franklin J Finck	RH	91	2	89	3	18,881	736
Vollman Dairy Farm*							
Don & Scott Lepley*	R&GR H	43	5	86	1	18,647	732
Schon Crest Farms	R&GR H	36	8	87	3	19,964	721
Eugene W Hall	RH	43	6	88	7	20,307	713
Bar-Vista Farm	RH	72	9	88	4	18,031	713
Marshall Bros Inc	R&GR H	48	4	87	4	19,548	713
Marvin L Waltz	RH	123	8	85	3	16,794	710
John Snyder	R&GR H	61	3	87	7	18,552	709
Willard M Brelsford	RH	43	9	87	4	18,033	696
Linden-Hills Farm	R&GR H	41	2	86	7	17,242	689
Eldon & Yvonne Metzger*	RH	32	1	86	9	18,700	688
	GR H	40-5		86	3	18,374	685
Benjamin E McCarty	R&GR H	38	3	85	7	18,100	674
Mont Will Farms	R&GR H	42	7	88	6	17,594	667
Lester M Poust	RH	59	4	86	2	17,448	665
Fred W Lovell	R&GR H	39	6	87	7	18,376	658
Steppe Brothers	RH	85	5	86	6	16,666	652
Milton S Fuoss Jr	RH	36	6	90	7	17,133	651
Dale F Cooley	R&GR H	40	1	85	6	17,689	651
Lycoming Co Inst Dist							
Rhoda		7	08	20	513	948	305
Samuel & Larry Fry							
Caron		8	05	22	117	769	305
Candle		2	10	17	587	771	305
John Snyder							
Eleanor		10-05		21	245	831	305
Secret		4	09	21	012	872	305
Love		3	01	17	871	783	305
John C Bower Jr							
Sharl		4	07	19	703	826	305
Rae		4	10	18	342	799	305
Neva		4	03	23	754	787	305
Kitty		3	10	19	571	775	305
Willard M Brelsford							
Terry		3	03	20	886	777	305
Bar Vista Farm							
Joan 2		2	04	19	537	761	305
Steppe Brothers							
Sharn45		5	00	19	662	833	305
Woli 57		2	08	19	911	759	305
Ritter Ridge Farm							
Maggie		8	05	21	266	816	292
Eugene W Hall							
Pat		7	00	22	694	979	305
Michele		6	00	26	406	1024	305
Jody		4	11	25	440	1012	305
Marshall Bros Inc							
G79		4	11	18	323	756	305
G73		5-01		21	253	1175	305

205	4-05	18,183	904	305
287	2-07	18,887	984	305
300	2-04	15,698	815	305
Schon Crest Farms				
Connie	5-08	21,574	843	298
Dale F Cooley				
Nanc68	4-06	24,109	779	305
Jocly47	3-02	17,297	806	305
Lost Brook Farm				
58	5-08	19,217	773	305
71	3-08	19,649	798	305
96	3-05	24,929	829	305
Aaron Ritter				
Angie	8-02	19,188	792	305
Saffire	5-11	21,415	783	305
Mrs Richard Mowery				
81BK	7-05	19,570	834	305
Eldon & Yvonne Metzger				
5	9-11	22,258	843	305
Roger W Ulmer				
Lisa	9-08	23,340	805	305
Donald R & Wendy A Kulp				
Audgey	4-00	21,345	822	305
Vollman Dairy Farm				
283	6-01	20,730	774	305
239	8-09	18,798	797	266
227	3-04	21,345	804	305
J David & John Jarrett				
145	4-01	24,112	823	305
Franklin J Finck				
Connie	8-07	17,867	854	305
Traci40	6-09	20,547	769	305
Freda66	5-08	24,712	1075	305
15 Pet	4-01	22,208	1001	305
42SnowF	3-02	21,475	789	305
54Sharl	2-11	18,428	776	305

Report on cattle scours

KALAMAZOO, MI — Veterinarians across the country recommend proper management practices as the first offense against scours and David Mordasky, D.V.M. of Stafford Springs, Connecticut is no exception. Mordasky's set of preventive rules are featured in a management report on the use of electrolytes for calf scours and winter dysentery. It is now available from The Upjohn Company.

This report covers the benefits of treating electrolyte imbalances causing calf scours and winter dysentery, two of the most prevalent problems in today's dairy industry. It includes comments by veterinarians, testimonials by producers and a question/answer page on products available for electrolyte treatment.

For a copy of this report, or for more information, write Cattle Scours Report #2, The Upjohn Company, P.O. Box 5087, Kalamazoo, MI 49001-5087.

Quality Building Systems

540 WEST 28th DIVISION HWY.
PH: (717) 626-5204

MERVIN MILLER

YOUR RELIABLE BUILDER

- DAIRY • BEEF • SWINE • POULTRY
- HORSE BARN • ALL PURPOSE BUILDINGS

SKID LOADER
&
BACKHOE SERVICE
INSTALLATION WATER
&
SEWER LINES

Imperial Rib

12 COLORS IN GALVALUME,
PLAIN OR PAINTED

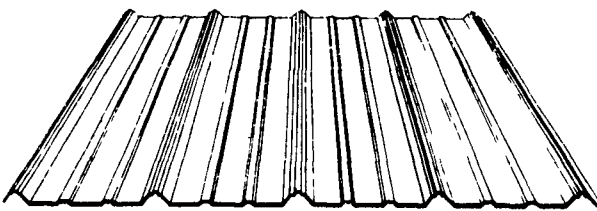

Strength, Durability & Beauty!

- High tensile galvanized steel panels
- Five major ribs (3/4" height)
- 36" coverage
- Anti-siphon feature
- Warranted Ceramic Siliconized Paint System

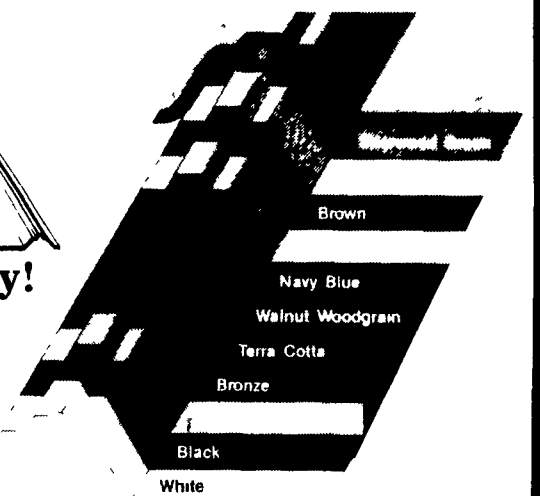

Galvanized (not shown)

Imperial Rib is custom-cut to the inch to fill your needs in lengths up to 45 feet, reducing or eliminating end laps. You get a tighter, stronger, more attractive building.

Orders Filled Within
One Week



HI-TEC

WOOD STOVES

- Competitively Priced
- Radiant Convective Heat.
- Poreclain Outer Body.
- Vitrified Tiles Standard.
- Simmer and Cook Top
- Revolutionary 3 Phase Burning
- Stay Clean Ceramic Glass.
- Unique Set & Forget Draft Control.
- Maximum Heat—Minimum Fuel Input.
- Residential—Mobile Home—Alcove approved.

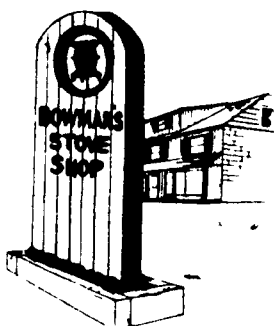
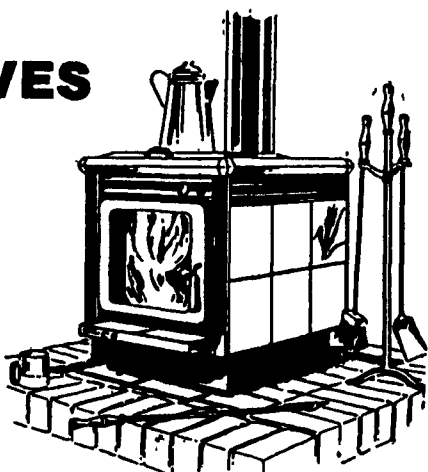

**BOWMAN'S
STOVE SHOP**

RD 3, Ephrata, PA 17522
Rt. 322, 1 Mi. East of Ephrata
(717) 733-4973

Tues. & Wed. 10-6; Thurs. & Fri. 10-8;
Sat: 10-4

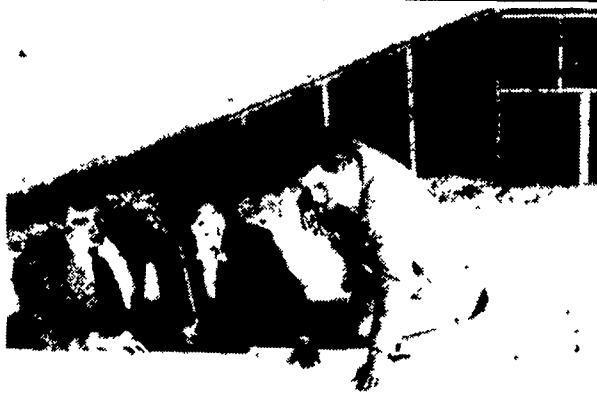

Blown In

INSULATION

Distributor For



- Energy Savings
- Premium Quality
- Noncombustible
- Noncorrosive
- Odor Free
- Won't Rot or Decay
- Won't Attract Pests or Vermin

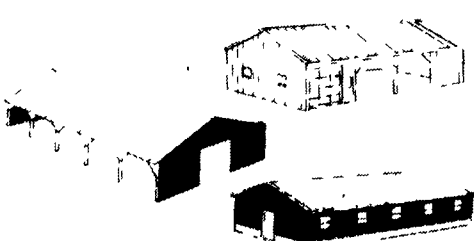

Complete Pole And
Other Buildings

**BETTERVILLE
SALES**

RD 2, Box 267, East Earl, PA 17519

Call us for low prices
(717) 354-7561