

Dairy promotion vote

(Continued from Page A1) as well as the Pennsylvania Dairy Princess Program. Other dairy promotion agencies the PDPP effort, which also supports county milk promotions

who have been "qualified" by USDA to receive promotion assessment funds in Pennsylvania are Inter-State Milk Producers Cooperative and Atlantic Dairy Association, both in Southampton.

Other choices for Order 4 dairymen include the New Jersey Dairy Industry Advisory Council and the South Jersey Dairy Industry Advisory Council, both located in Trenton, NJ; the Dairy Food and Nutrition Council, Inc., in Cedar Knolls, NJ; the Dairy Council of Greater Metropolitan Washington, Inc., in Bethesda, MD; and the Dairy Council of Upper Chesapeake Bay, Inc., in Towson.

Dairymen in other areas have different rules to abide by. Order

36 dairymen will have their opportunity to choose in June, while Order 2 dairymen may change their support anytime, simply by notifying their handler.

Order 4 dairymen who wish to

state a preference for their promotion program should write a letter to Shine at the following address: P.O. Box 710, Alexandria, VA 22313. The letter must be received at the Order 4 office by Dec. 15.

Glen Rock 4-H

Jimmy Townsend of Brodbeck's was recently honored as the outstanding member of the Glen Rock 4-H Club.

Other winners at the club's achievement banquet were Gail Rishel, beef; Denise Duryea, candymaking; Christine Lentz, candlemaking; Melanie Am-spacher, advanced candlemaking;

Joann Rishel, beginning clothing; and Michelle Am-spacher, advanced clothing.

Other award winners were Amy Berlin, entomology; Joshua Berlin, foods; David Lentz, forestry; Shawn Beard, swine; and Nancy Townsend, vet science.

All members who completed projects received completion pins and certificates.

PUBLIC SALE

OF REAL ESTATE & LUMBER

SATURDAY, DEC. 21, 1985

@ 2:00 P.M.

Located 3 miles south of Honey Brook along Beaver Dam Rd. Take Rt. 10 south to Beaver Dam Rd., turn left 1 mile to property.

Real Estate consists of 57.6 acres of land. 20 acres tillable and in high state of cultivation; remainder pasture & woodland w/some large timber. 1700 ft. of road frontage on Beaver Dam Rd. and 281 ft. on Birdell Rd. Deed Reference: B-61, Pg. 105, Chester Co. Records. TERMS: 10% day of sale; settlement by Jan. 21, 1986.

Approx. 3,000' of used alum. roofing; 1500 sq. ft. of channel drain roofing; Sliding doors, 200' steel door track & hardware; Plywood; Doors & windows; Asst. used lumber - 2"x6", 4"x4", 3"x5", 2"x8" (various lengths); Steel beams - 6"x12"x5"x10", 8"x8" (approx. 30 pcs.).

Terms By:

EMMANUEL & REBECCA K. ESH

Alvin Horning, Auctioneer

#AU-000433-L

HORNING FARM AGENCY, INC.

215-286-5183

Public Auction Register

Closing Date Monday 5 00 P M
of each week's publication

DECEMBER

SAT. DEC. 14 - 9:30AM
Valuable Real Estate, Hshld., Farm Mach. Located along Snyder Rd. off Rt. 616 between Glen Rock & Seven Valleys or off Shaffer Church Rd. Estate of Dorothy Spiece and Estate of Clair Myers. Charles & Scott Wehrly. Auctions.

SAT. DEC. 14 - 9:30AM
Valuable Real Estate, Hshld., Antiques, Guns, Vehicles, Quilts, Coins. Located Lanc. Co., PA, 2 mis. N. of Bird-in-Hand. From Rt. 340 go N. at RR underpass to Gibbons Rd. right. Estate of Erwin J. Miller. Steve Petersheim & Steve, Jr., Auctions.

FEESER'S 36th PRODUCTION SALE

DECEMBER 13, 1985

10 AM - 4 PM

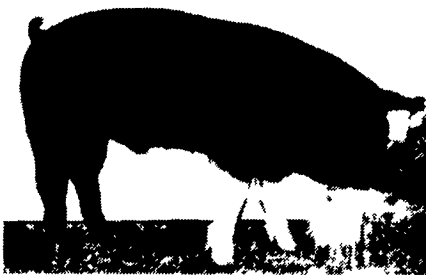

KEYSTONE GRAND CHAMPION BARROW

Sired by BB
Also Reserve Champion York Barrow

Please Note: This will not be a Private Treaty Sale as stated on Page D33 of This Issue.

30 BOARS Hamps • Yorks
50 GILTS Hamps • Yorks • Cross
Performance data on Boars & Gilts

Send for Sale Catalogs

FRANKLIN FEESER

Box 372

Taneytown, Md. 21287

301-751-1287

"We Guarantee What We Sell"

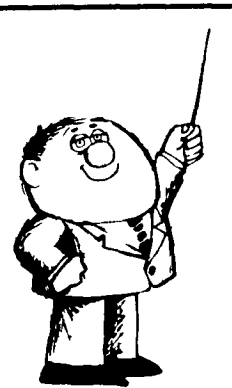

A LESSON WELL LEARNED...

LANCASTER FARMING'S CLASSIFIED ADS

GET RESULTS!

Phone: 717-394-3047 or 717-626-1164

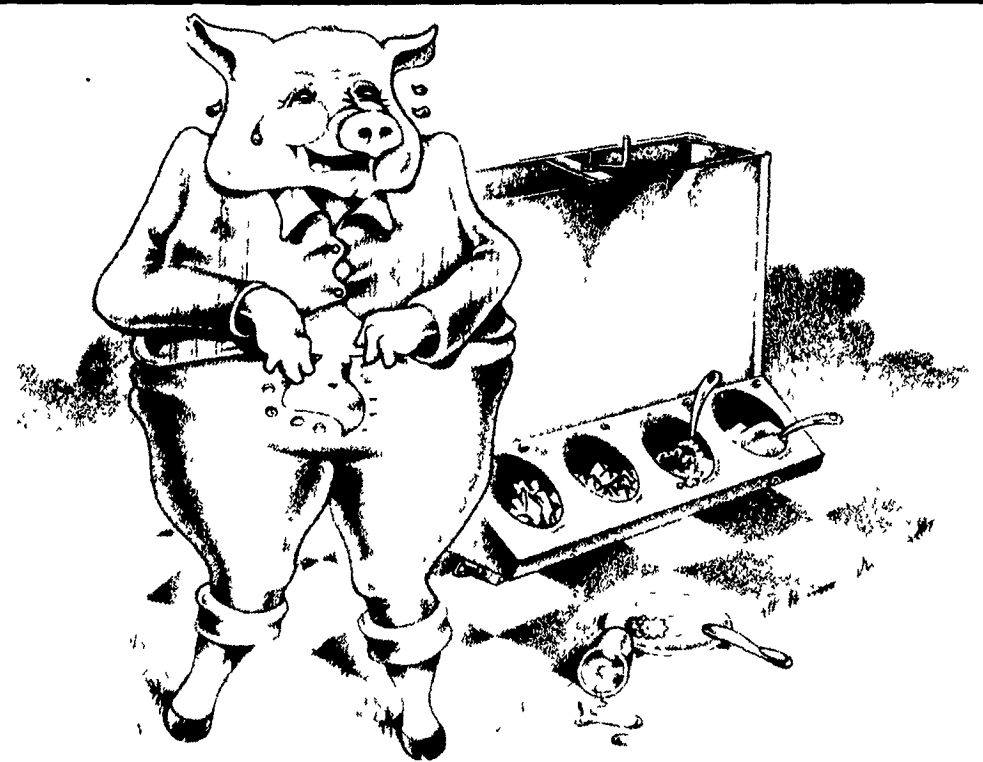

When Shenandoah makes products for pig producers, we really go at it whole hog.

Whether it's a rugged, practical stainless steel nursery feeder, a big minimum-waste round hole hog feeder, or a fast, efficient incinerator, Shenandoah's spent a lot of years making it just right. We've been designing and building economical hog equipment for nearly half

a century, all with good value, all of high quality. See our complete line of hog products at your Shenandoah dealer.

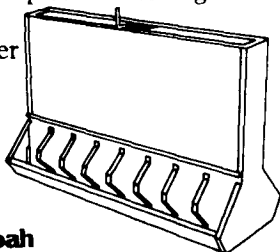

COMPLETE SYSTEMS, EQUIPMENT, SALES, INSTALLATION, SERVICE FOR CATTLE, HOGS AND POULTRY.



RD 4, East Farmersville Rd., Ephrata, PA 17522

(Lancaster County)
(717) 354-6520

HOURS
Mon.-Fri. 7:30 to 4:30;
Sat. 7:30 to 11:30
(Parts Only)

NEW HOLLAND SALES STABLES, INC.

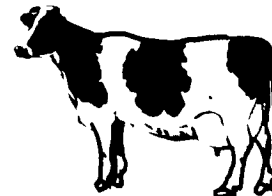

12 Miles East of Lancaster, Pa. just off Rt. 23, New Holland, PA

DAIRY SALE CONSIGNMENTS

For

WEDNESDAY, DECEMBER 11, 1985

- * 1 Load Canadian Purebred and Grade, Fresh and Springer, Cows, including a few top fresh heifers, consigned by Leroy Smucker.
- * 1 Load New York State Cows, Fresh and Springers, several milking very heavy, consigned by Norman and David Kolb.
- * 1 Good Load 35 head Canadian Cows, one-half are registered, some milking up to 80 lbs, six 1st calf heifers, sired by A.I. Bulls, consigned by Brian Dawson.
- * 12 Heifers from up state Penna., Purebred and vaccinated, all sired by Sire Power Bulls, due in January.
- * 1 Load Fresh and Springer Cows consigned by Raymond Smucker.
- * 1 Load of Fresh and Springer Cows consigned by Marvin Eshelman.
- * 1 Load of Fresh and Springer Cows consigned by H.D. Matz.
- * 1 Load of Fresh and Springer cows consigned by Merle Breneman.
- * 1 Load of Fresh and Springer Cows consigned by Alfred Albright.

Henry Kettering, Pedigrees

For more information to buy or sell

Contact:

Abe Diffenbach
717-354-4341

Norman Kolb
717-397-5538