

Public Auction Register

SAT NOV 16 - 11AM 91 Acre farm to be sold in 2 parcels Also Commercial Grain Dryer System to be offered piecemeal Located along Covered Rd Oley Twp, Berks Co, PA Terms by Dan & Mildred Mast. HORNING FARM AGENCY, INC, Auct

SAT. NOV. 16 - 9 30AM 85 Acre Fruit Farm & Eq Located 4 mis. E of Turnpk at Lanc/Reading Interchange between 897 & 625 off of Lauschtown Rd on Panarama Rd., Brecknock Twp, Lanc Co, PA Terms Eliz S Burkhardt, Est. of Verna S Musser, Eva S Fox, Isaac

S Stauffer, Mary Jane Rutter, Louis M. Thiessen, Alfred J Stauffer, Robert E & Jeffrey R. Martin, Aucts, 656-7770 & Frank L Steller.

SAT. NOV. 16 - 10AM Like New Complete Farm Mach For Harvey & Donald Hess Prospect Plains Rd, 1 1/2 mis E of Cranbury, NJ From Rt 130 turn E onto Cranbury South River Rd (Rt 535) right Col Fred R Daniel Auctioneers, Inc

SAT NOV 16 - 9AM Estate of Robert A. Jury 16 Acre Farm, Antiques, Collectibles, Hshld. Location 4 1/2 mis. E. of Millersburg, PA, 4 mis. W of Berrysburg, along Rt 25 Dockey, Dockey, & Deppen, Aucts

SAT NOV 16 - Public Auction of Farm Eq and Hshld Items Located N of Elm, PA For Mr & Mrs Carl Hess E M Murry Associates, Auctioneers

THURS NOV 21 - 11AM 70 Head of Reg & Grade Holsteins Located Oley, PA For James Shaw, Linden-Loch Farm Managed by Cattle Exchange, VeLancey, NY

FRI NOV 22 - 12 Noon Dairy Sale Penns Valley Livestock Auction, Centre Hall, PA. Ron Gilligan, Auct

FRI NOV 22 - 5:30PM Gap Auction Antiques & Hshld. Goods sold at every auction Located off Rt. 41, Lancaster Turkey Hill Minit Mkt, cross RR bridge Ira Stoltzfus & Son, Aucts.

SAT NOV 23 - Utility Trucks & Vehicles For VA Power, Richmond, VA Vilsmeier Auction Co, Inc

SAT NOV 23 - 9AM Farm Eq., Tools, Antiques, Hshld, Coin Located 1 mi N of East Berlin on Rt

Dairy and Livestock Sales

234 to Germany Rd thence NE 2 mis to sale in Reading Twp, Adams Co, PA Clair C Shank Owner Clair R Slaybaugh, Auct

Sch Co., PA Daniel Lehman Estate Jay Riegel, Jr, Auct

FRI NOV 29 - 5 30PM Gap Auction. Antiques & Hshld Goods sold at every auction Located off Rt 41, Lancaster Turkey Hill Minit Mkt, cross RR bridge Ira Stoltzfus & Son, Aucts

SAT NOV 30 - 11AM Horse Sale Keister's Middleburg

SAT NOV 30 9AM Horses, Dairy Cattle Farm Mach, Hshld Located Juniata Co, 5 mis E of Mifflintown, PA, along old Rt 22 Mr & Mrs Atlee Troyer Owners Mark Glick, Auct

SHOW STEER & HEIFER CALF SALE

J.C. ENTERPRISES

SATURDAY, NOVEMBER 2-1:00 P.M.

At the farm-heated sale pavilion RINGGOLD, PA.

Featuring:

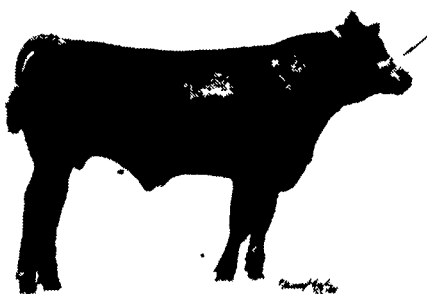

20-Black 3/8-5/8 Chianina X Steers out of ChixAngusxLimo. Charolais X Angus and Black Baldie Cows.

15-Solid color White, Gray, & Red 3/8 Chianina X Steers out of Charolais X and Limousin X Cows.

15-Mixed color 3/4 Simmental Steers out of half blood-Angus base-SIGNAL daughters.

5-Top Heifer Calf Mates to Above Steers.

All calves vaccinated, wormed, castrated, dehorned, pour-on, & T.B. tested ready for delivery.

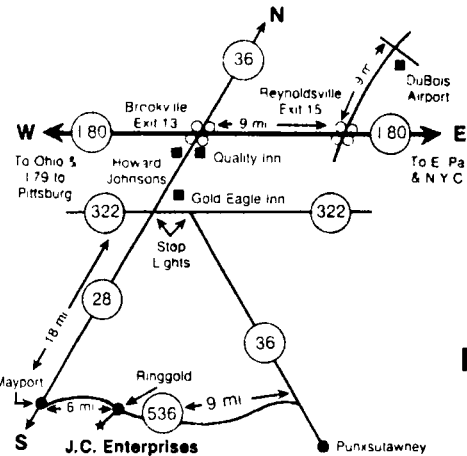

For Additional Information
J.C. ENTERPRISES
P.O. Box 90
RINGGOLD, PA. 15770
814-365-5821

*J.C. Enterprises is located just off Route 536 South of Ringgold Church. Watch for signs

FEEDER CATTLE

& PIG SALES
TUESDAY
OCTOBER 22
7 00 P.M. SHARP
CARLISLE

Livestock Market Inc
Just off I 81 at Exit 12
Phone (717) 249 4511 or
Evenings Jim 249 2359

PIGS

STATE GRADED
SPECIAL NOTICE!
Sale Delayed
1 Week

In order to have this sale in our new barn we will have to delay this sale 1 week until

FRIDAY,
NOV. 1st

Plan to attend for quality pigs direct from Maryland Farms.

Sale starts at 1:30 P.M. at WESTMINSTER LIVESTOCK AUCTION
Phone: 301-733-8120
3 miles Southwest of Westminster on Rt. 31.

KEYSTONE OF QUALITY SHOW AND SALE



Saturday
OCTOBER 26, 1985
Greene County Fairgrounds
WAYNESBURG, PA
(Exit 3, Interstate 79)
SHOW 10:00 a.m. • SALE 1:00 p.m.

Sponsored by Pennsylvania Simmental Assn.

Featuring 68 Lots

- 30 Open Show Heifer Prospects
- 30 Bred Cows
- 5 Bred Heifers
- 3 Herd Bull Prospects
- 20 Steers

All cattle pre-screened and sifted!
All are purebreds except for a few select 3/4 blood cows

Consignors from Ohio, West Virginia, Maryland, Pennsylvania, New Jersey, New York, and Virginia.

To receive your catalog or for more information contact:

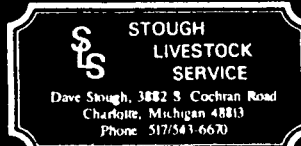

Stough Livestock Service
Dave Stough, 3822 S Cochran Road
Charlottesville, Michigan 48813
Phone 317/541-6670

This definitely is one of the best consignment offerings I have ever seen--

Sale Manager

ECHO HOLLOW FARM PUBLIC AUCTION

OCTOBER 22, 1985

12:00 Noon

50 REGISTERED HOLSTEIN HEIFERS
MOST WILL BE FRESH-
THEIR HEIFER CALVES SELL

Certified, Accredited, Health Charts,
Nasalgen, Interstate Tested

SIRES:

- 5 by SPIRIT 4 by COLUMBUS 3 by MARVEX
- 3 by KINGSTEAD MACHO MAN 4 CHAIRMAN
- 2 each by SWD VALIANT, TERENCE, FURY IVAN, JEMINI, WILEEDA

1 each by ERIC, VERY, CAVALIER, JASON-RED, MAJESTIC, CHARMING, DINO, TWILIGHT, FORD others The FORD has a SWD VALIANT heifer calf selling
DAMS: To 1006f 4 5 test Several VG dams--one SPIRIT with VG MARVEX Dam and Ex GrDam

SERVICE SIRES INCLUDE: VALIANT, BELL, CHARMAN, MAJESTIC, JEMINI, DEMAND, WISEMAN, ELECTRA MAGNIFICENT, ASTRONAUT, A BREEDYK DIPLOMAT-Red

To Date-10 Heifer Calves
42 VALIANT heifer calves and 2 BREEDKY DIPLOMAT-Red--one is a red

DIRECTIONS: For Kingsley, Pa, Take Exit 64 off I 81, West on Rt. 106 to Kingsley, cross Rt. 11 through Kingsley West 2 miles to farm. OR 12 miles East of Montrose, Pa. via Rt. 706 to Rt. 167 to Brooklyn and left towards Kingsley. Off road parking.

Lunch Sale jointly managed

--Owner--
LLOYD C. POTTER
RD 2 Kingsley, Pa.
717-289-4337

PA. HOLSTEIN ASSOC.
Sale Managers
839 Benner Pike
State College, PA 16801
814-234-0364

BACKUS ASSOCIATES, INC.
Sale Managers & Auctioneers
P.O. Box 424
Mexico, NY 315-943-7231
Elizabethtown, PA 17022
717-367-9236

PUBLIC AUCTION



New Holland Sales Stables, Inc.
New Holland, Pa.



Tractors & Horse Drawn Farm Equipment-Supplies-Small Items

FRIDAY, NOVEMBER 8, 1985

SALE OF SMALL ITEMS 9:00 A.M.

FARM EQUIPMENT 10:00 A.M.

New customers and out of state buyers must have current bank letter of credit with guaranteed amount or cashier checks

A list of your sale items must be in our office by October 29 to be included in our complete listing in the November 2 issue.

Abe Diffenbach, Manager

For more information contact Abe Diffenbach or Norman Kolb at 717-354-4341