

## Public Auction Register

Closing Date Monday 5:00 P.M.  
of each week's publication

SAT. NOV 2 - 9AM Antiques, China & Glassware Located 17 S. Oak St., Ehrata, PA Terms by: Ray E. Frederick, T. Glenn & Timothy G. Horst, Auctioneers

SAT. NOV. 2 - 1PM Show Steer & Heifer Calf Sale, J.C. Enterprises Located at the farm, Ringgold, PA  
SAT NOV 2 - 1PM 98

Acre Farm. LOCATION: Dry Run, PA, Franklin Co. Farm of Late Ruth M. Coons; 1 mi. S. of Dry Run on Back Rd., 8 mi. N of PA Turnpike, Exit 14 Take Rt 75 to Dry Run James H Speer, Auct

SAT NOV. 2 - 9AM Antiques, Hshld. Goods, Farm Eq., Riding Mowers & Rototiller, Power & Hand Tools. Located in

Highville, along River Rd RD2, Conestoga, Manor Twp, Lanc. Co., PA Sale by: Carrie M. Frey, Howard Shaub & Roy C. Probst, Auctioneers

SAT NOV 2 - 10AM Farm Mach LOCATION: First farm on left on Holly Rd off Rt. 480 (Ridgely, MD, to Greensboro, MD, Rd) Dudley & Anna K Ebling, Owners. A. Curtis Andrew Auction, Inc

SAT NOV 2 - 10AM 63 Acre Farm, 70 Head

Sheep & Eq Located between Morgantown & Churchtown. Follow Rt 23 to Red School Rd. go N on Red School Rd. to Valley View Rd. turn left to farm Terms by Amos K. & Susie Stoltzfus Elton

Horning & Rodney Horning, Auctioneers.

SAT NOV. 2 - 9:30AM Farm Eq., Trucks, Hshld. Horse Drawn Mach LOCATION: Franklon Co, PA Traveling I-81 take Exit 8. Follow Rt 997 N

approx 1/2 block Turn left onto Main St., go 1 block & turn left at Rutters Mkt onto Woodstock Rd Follow to sale. Sale by W D Cooper, Melvin S & Lamar Senseng, Auctioneers

TUES NOV. 5 - Special Fall Feeder Cattle & Feeder Pig Sale at Carlisle Livestock Market, Exit 12 off I-81, Carlisle, PA 717-249-4511

TUES. NOV 5 - 5PM Park Cabinet Co selling Woodworking Tools & Hshld Goods Located 245 Park Ave., Elizabeth Twp, Lanc Co., PA Directions Rt 322 approx 1 mi W of Brickerville turn right onto PA Ave then right onto Park Ave Terms by Ruth C Spangler T Glenn & Timothy G Horst, Auctioneers

WED NOV. 6 - 11AM Welding Eq. Supplies & Trucks Located 645 Donegal Springs Rd., Mt Joy, Lanc. Co., PA. Just E of Angle Rd. & Cross Rd Church. By: Kenneth L Swarr Administrator for John Henry Lutz Estate. E M. Murry Assoc., Auctioneers

WED & THURS. NOV. 6 & 7 - 10:30AM Trade Farm Sale of 315 Head Reg & Grade Holsteins Located LaGrangeville, NY Backus Assoc., Inc

FRI NOV. 8 - 9 AM Farm Equipment, New Holland Sales Stables, Inc. Auctioneers.

FRI NOV. 8 - 1:30 PM Public Auction of PA State Graded Feeder Pigs. Carlisle Livestock Market Inc. Exit 12 off I-81. 717-249-4511

FRI NOV. 8 - 5:30PM Gap Auction. Antiques & Hshld. Goods sold at every auction. Located off Rt. 41, Lancaster Turkey Hill Mint Mkt., cross RR bridge. Ira Stoltzfus & Son, Auctioneers.

FRI NOV. 8 - 7PM Feeder & Stocker Cattle, Pigs & Shoats. Greencastle Livestock Market, Inc., Just off I-81 at Exit 3 in PA.

SAT. NOV. 9 - Lawn & Garden Tractors and Lawn Mowers, and Equip. Located along Grist Mill Rd., Martindale, Lanc. Co., PA. Lawn Care, PA. Daniel Z. Martin & Son, Kline & Kreider, Auctioneers.

SAT NOV. 9 - 9AM 113 Acre Limestone Farm, Antiques, Hshld. Located at the intersection of Rt. 501 and 422 Myerstown, go exactly 3.2 mi. E. on Rt. 422 to farm on left. Conditions by: Laura S. Taylor, Power of Attorney for rdith E. Schoener, widow of Leroy O. Schoener. Ebersole & Shoop, Auctioneers.

SAT. NOV. 9 - 9:30AM Farm Primitives, Antiques, Tools, Trucks, Tractor, China, Glassware, Guns & Collectibles. Location. 8 mi. N. of Oxford, PA. Take Rt. 10 N. to Rt. 896 blinker light. Left turn. Follow Rt. 896 1 mi. to Saw Mill Rd. Right Turn. Follow Saw Mill Rd. 1 mi. to sale. By Order: Elmer E. Janney, Whiteside & Assoc.

SAT NOV 9 - 10AM Valuable 144 Acre Dairy Farm and Horse Drawn Eq Location: Approx. 9 mi S of Lancaster along Rt 324 Just S of Marticville, Lanc Co., PA Amos S & Annie B Riehl, Owners Sanford G Leaman Auction Service

SAT NOV 9 11AM Steven Yacuk, 2mi E of Hackettstown, NJ, on Naughtright Rd IHC 966 Dsl & Other Farm Mach Col Fred R Daniel, Auct

SAT NOV 9 - Line Eq Trucks & Vehicles For New York State Electric & Gas, Binghamton, NY Vilsmeier Auction Co, Inc SAT NOV 9 - Utility Eq For Northern Illinois Gas, Aurora, Illinois Vilsmeier Auction Co., Inc

## Dairy and Livestock Sales

## CONSIGNMENT HORSE SALE



**WORK HORSES**  
Also  
**SEVERAL LOADS OF SHARP STANDARDBRED DRIVING HORSES**  
**SATURDAY, OCT. 26, 1985**

Horses 11:00 A.M. Sharp  
Tack To Be Sold At 8:30 A.M.

Keister's Middleburg Auction Sales, Inc. Rt. 522 3 miles East of Middleburg, Pa. 5 miles west of Selinsgrove, Pa.

For information call: 717-922-1490 or 717-837-2222 or 717-523-0360

Keister's Middleburg Auction Sales, Inc.  
Rt. 522 R.D. 3 Middleburg, PA

Owners,  
**DON & WALT KEISTER**

Ray Long & Dave Imes, Auction

Terms: Cash Trucking Available Restaurant Open

## FALL HEIFER SALE

**FRIDAY EVE., NOVEMBER 1, 1985,**

at 6:00 p.m.

at the Belleville Livestock Market

**200-250 HEAD**

Selling heifers all sizes, open, bred, springing, some registered. When your Vet. is blood testing, we suggest you have all heifers pregnancy checked or checked to be sure they are breeders and have a Vet. certificate along with cattle. If not checked, cattle will be sold "AS IS." For more information, phone market.

RESTAURANT WILL BE OPEN

**BELLEVILLE LIVESTOCK MARKET**

717-935-2146

**One of the Northeast's Oldest Breeder Herds — 40 Yrs.**

## MONTVALLEY COMPLETE HERD DISPERSAL

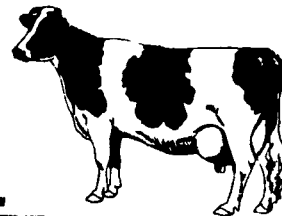

Located on Rt. 187 at Stowell, Pa., 10 miles from Wyalusing, 8 mi. from Laceyville, 10 mi. from Mehoopany, 10 mi. from Dushore. Watch for auction arrows off Rt. 6 and Rt. 87.

**THURSDAY, OCTOBER 31, 1985**

at 11:00 Sharp

**96 — Registered Holsteins — 96**

54 mature cows, 25 yrlds. to br. hfrs., 18 calves. Interstate tested, preg. ex., charts day of sale. 9 fr. in Sept., 2 Aug., 2 July, 7 May-June, 2 due Oct., 2 Nov., 9 Dec., 8 Jan., 3 Feb., 3 Mar., 5 April.

**SIRE REP.:**

Jemini-18; Legacy-10; Creek-8; Chairman-6; Jet Stream-5; Job-4; Elevation-2; Wiseman, Elevate, Ira & others.

**SERVICE SIRE REP.:**

Jemini-13; Wiseman-4; Ira-3; Chairman-2; Ned Boy-3; Creek-2; Spirit & others.

**SOME FEATURES:**

#22 Dam & daughter sell from great family. A good chairman from GP-82 Jemini sells fresh w/1st calf. Dam sells fresh also w/2-2 13,090m 4.5 592F Grdam VG-89R Maple w/669F 5.1% and Lft 105, 170M 4.6% 4,821F Grdam's mat sis 3E-93 Bootmaker that topped Sugar Creek Dispersal at 63,000 - 4 rec over 1000F up to 30,000m 3.8 1139F. 3rd dam VG-87 Ken w/22,090m 4.9 1075F. 4th dam GP-82 w/105,000 Lft. 5th dam VG-88 w/Lft 184,857m. 6th dam VG-87. 7th dam VG-88. Pauline- foundation matron of herd!

#32 A real nice Legacy selling just fresh. A candidate for high VG at 3-11 277d, 16,583m 4.0 671F. Dam by Jet Stream w/4-7 357d 19,648m 4.1 809F. Grdam VG-88 Lakefield w/715F 4.7% 3rd dam VG-88 w/184,857m. 4th dam VG-87 611F 4.3%. 5th dam VG-88.

#98 A beautiful 1st calf Jemini selling fresh. Dam GP-81 Elevation w/16,000m 588F at 3-2 Grdam GP-82.

#27 A fresh 1st calf Jemini real nice. Dam sells also GP-81. Legacy w/2-2 365d 18,393m 3.7 685F. Grdam GP-84 Jet Stream w/3-2 365d 17,610m 3.9 688F. 3rd dam GP-84 sells w/6-6 365d 20,995m 3.8 805F 4th dam VG-88 w/154,534m 5,569F Lft. 5th dam VG w/104,340m. 6th dam 100,000m large family sells.

#92 A lovely 1st calf creek selling fresh. Dam GP 80 Combination w/6-8 365d 18,681m 4.0 754F. Lots of potential.

#72 A lovely Creek fresh in June w/506F 4.1% at 2-3 proj. for 15,500 at 3-4. Dam has rec to 6-3 365d 18,263m 3.8 701F and close to 100,000m.

Crissy A nice Creek due Christmas time w/2-0 322 15,559 4-0 623 making over 17,000m & 700F Dam is GP-82 Black Knight w/18,713m 3.7 692F. Sells w/daus. by Chairman & Jemini w/600F.

**OF SPECIAL NOTE:**

An extremely well grown group of heifers and calves - several nice show prospects included.

**SALES MGRS. NOTE:**

After 40 years of breeding reg. holsteins, the Morrison's have decided to retire. Here is an opportunity to purchase cattle that have not been pushed or fed for high production. There are cattle for sale for every buyers needs. The herd has had 75% hfr. calves or better every year. We welcome you sale day.

**TERMS — Cash or Good Check**

**Sale Under Cover**

**Lunch Available**

Owners- **ARTHUR & IVA MORRISON**

Auctioneer — Bill Kent

717-833-4902

Sales Mgr. — Woods Auction Service, Mansfield, Pa

AY-000009-L Ph. 717-549-4901

Farm for Sale — Contact Owners



**SHADE MOUNTAIN FARM**

The Jonas B. Kauffman Jr. Family

## Complete Herd Dispersal

**AUCTION:** Tues, Oct 29, 1985

at 10:30 AM

**BREAKFAST AND CATTLE VIEWING:**

8:00 - 10:00 AM

**SHADE MOUNTAIN FARM:**

Jonas B. Kauffman, Jr. Owner

RD #3 Box 78,

Lewistown, Pa 17044

Ora Sunderland

Herd Manager

(717)248-5885

Sales Manager: Sherm Glick

717-935-5195

Auctioneer: Mark Glick

Pedigree man: Henry Kettering

Join us for breakfast to see the cattle between 8 and 10 AM the day of the sale! Lewistown is located in central Pennsylvania in Mifflin County. Shade Mountain Farm is 2 miles north of Lewistown on the Back Maitland Road/Green Avenue extended

### FOR SALE

- 137 Registered Holsteins
- 62 Milking Cows
- 75 Heifers
- BAA 101 9 4 EX 10 VG 23 GP
- Rolling Herd Average
- 16,400 3.6% 589

• This is with 80% days in milk due to participation in Milk Diversion Program

### OUTSTANDING INDIVIDUALS

- An EXCELLENT 91 cow out of EXCELLENT dam
- Shade Mountain Vigo Nancy (EX-91)
- 5-1 305d 20,826 3.7% 773
- 0-0 365d 22,457 3.7% 834
- 7-2 261d 20,096 3.4% 682
- (Inc)

- An ELEVATION daughter
- Shade Mountain Elevation Gail (GP-83)
- 4-1 305d 19,903 3.9% 786
- 0-0 365d 22,452 3.9% 882
- 5-5 305d 21,828 3.8% 833

- A JETSTREAM daughter out of EXCELLENT dam
- Shade Mountain Jet Natalie (GP-83)
- 2-6 305d 16,263 3.9% 630
- 3-10 305d 20,048 4.0% 800
- 0-0 346d 21,858 4.0% 874
- (Inc)

- A JETSTREAM daughter out of EXCELLENT dam
- Shade Mountain Jet Natalie (GP-83)
- 2-6 305d 16,263 3.9% 630
- 3-10 305d 20,048 4.0% 800
- 0-0 346d 21,858 4.0% 874
- (Inc)

- A JETSTREAM daughter out of EXCELLENT dam
- Shade Mountain Jet Natalie (GP-83)
- 2-6 305d 16,263 3.9% 630
- 3-10 305d 20,048 4.0% 800
- 0-0 346d 21,858 4.0% 874
- (Inc)

- A JETSTREAM daughter out of EXCELLENT dam
- Shade Mountain Jet Natalie (GP-83)
- 2-6 305d 16,263 3.9% 630
- 3-10 305d 20,048 4.0% 800
- 0-0 346d 21,858 4.0% 874
- (Inc)

### DAUGHTERS FROM LEADING SIRE

COLUMBUS CHAIRMAN, DAIRYMAN, DYNAMO JASON SEXATION STONEY VIC and DEMAND

### HEIFERS BRED TO LEADING SIRE

VIC DYNAMO JASON and GERANGO

Shade Mountain Farm has participated in ABS's GMS program for 4 years

### ALSO SELLING

- A SEXATION daughter milking
- A DEMAND out of EXCELLENT 91 ELEVATION daughter
- 8 heifers bred and open out of EXCELLENT dams
- 14 heifers bred and open out of VERY GOOD dams

After 50 years, it is with great misgivings that the Kauffmans have decided to sell their prize dairy herd. Worth mentioning are the honors of raising the first EX cow in Mifflin County many local county and district Grand Championships and quality production records by top members of the herd.

Our children are successful in non-dairy enterprises therefore making the continuation of the successful family business impossible at this time. We salute other dairymen in their attempt to strengthen the industry. Our registered Holsteins in your herd may make a difference. Please join us for the sale!