

Dow says growers may use brine-grade pellets

MIDLAND, MI - Despite an impending revision to the Food Chemicals Codex (FCC), solutions of brining grade calcium chloride will still be perfectly acceptable for post-harvest brining, according to The Dow Chemical Company.

The pending FCC revision specifically addresses a new seventh requirement - a maximum level on acid insolubles in solid, anhydrous calcium chloride. Rumors of this revision have led some processors and growers to believe that only the more expensive food-grade calcium chloride may now be used for brining.

In reality, brining grade calcium chloride pellets, such as PELADOW® Brining Grade 94-97% calcium chloride, continue to meet the FCC compositional specifications when they are mixed with water to produce the brining solution.

Brining with solutions made from calcium chloride helps processors and growers improve the shipping and storage life and quality of certain produce such as cherries, apples, olives, and pickles. However, the brining grade calcium chloride pellets cost substantially less than the food grade material.

Each lot of PELADOW Brining Grade 94-97% calcium chloride is accompanied by a Certificate of Analysis which documents chemical purity of that lot. PELADOW Brining Grade 94-97% calcium chloride has been certified by the Union of Orthodox Jewish Congregations of America for processing kosher foods.

For more information about post-harvest treatment of fruits and vegetables with calcium

chloride brine, contact the Specialty Chemicals Department, Dow Chemical U.S.A., P.O. Box 1206, Midland, Michigan 48674.

CLASSIFIED ADS

PHONE: 717-626-1164 or 717-394-3047
Mon., Tues., Wed. 8 AM to 5 PM -
Thurs. & Fri. 7 AM to 5 PM

7 LIVESTOCK EQUIPMENT

Galvanized smooth wall hopper feed tanks, 4 thru 12 ton models in stock for immediate delivery. Loucks Grain Equipment, 717-755-2868.

600 gal Mueller bulk tank, Model M; Surge dumping station w/100' hose and dryer, 2 large and 1 regular size Surge milker units; 1 stainless steel strainer
717-966-0507 or
717-966-2682

Bulk Wood Shavings
Clean kiln dried. Delivered to Chester, Delaware and Eastern Lanc. Co. 22 cu. yards per dump load.
William Beam
Morgantown, PA
215-286-9579

WOOD SHAVINGS

* * KILN DRIED * *

Don't be caught short this fall! Call now for delivery of bagged, baled or bulk wood shavings & sawdust. A quality bedding material at an economical price.



PENN AG PRODUCTS INC.

403 S. Custer Ave.
New Holland, PA 17557
717-354-4174

DRIED WOOD SHAVINGS AND SAW DUST

Trailer load quantities.
Jeffrey Holdeman
Lancaster Co.
717-898-3045

Baled Wood Shavings

Kiln dried, in easy to handle 4 cu. bales. Discount for large orders.
We deliver or you pick up

Order NOW For Summer Discounts

William Beam
Morgantown, PA
215-286-9579



MORITZ STOCK TRAILERS

Bumpers and Goo-senecks 7' high 6' & 7' wide. Stock or special order.

Rt. 22 & 522
Strodes Mills
Lewistown
717-242-0941
Fishers
Trailer Sales

KENCOVE

HIGH-TENSILE FENCE

Non-Electric or Electric

Strong - Lasting - Economical

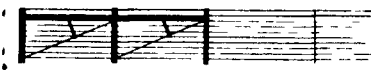

US Steel "How To Build Fences" Book
\$4.50 plus \$1.50 shipping

Kencove
R.D. #1, Box 111
Blairsville, PA 15717
412-459-8991

PA 800-442-6823
Other States 800-245-6902

Kencove can also install fences
Contractors & Dealers Wanted

CENTRAL HIGH-TENSILE

JOSEPH H. HICKS
814-632-8489



FENCE CONSTRUCTION

- #1. Servicing Central Penna.
- #2. Written Warranty
- #3. Guaranteed Estimates
- #4. Six Years Experience
- #5. Strong, Long Lasting, Economical

Lancaster Farming
P.O. Box 366
Lititz, PA 17543
717-394-3047
or Lititz
717-626-1164
Mon., Tues., Wed.,
8 a.m. to 5 p.m.
Thurs. & Fri.
7 a.m. to 5 p.m.

The following categories are available for your classified advertising in Section C. Deadline - Thursday morning at 9 of each week's publication

- 1 - Farm Equipment
- 2 - Farm Equipment Wanted
- 3 - Silos and Unloaders
- 4 - Building and Supplies
- 5 - Grain Equipment
- 6 - Dairy Equipment

The following categories are available for your classified advertising in Section B. Deadline - Wednesday afternoon at 5 of each week's publication

- 7 - Livestock Equipment
- 8 - Cattle
- 9 - Horses & Mules
- 10 - Sheep & Goats
- 11 - Swine
- 12 - Artificial Breeding
- 13 - Hog Equipment & Supplies
- 14 - Poultry & Supplies
- 15 - Feed & Seed
- 16 - Fertilizer
- 17 - Plants
- 18 - Fruits & Vegetables
- 19 - Nursery
- 20 - Lawn & Garden
- 21 - Services Offered
- 22 - Custom Work
- 23 - Help Wanted
- 24 - Situations Wanted
- 25 - Business Opportunities
- 26 - Household
- 27 - Pets
- 28 - Lost
- 29 - Found
- 30 - Computers
- 31 - Notice
- 32 - Miscellaneous
- 33 - Recreational Vehicles
- 34 - Autos
- 35 - Trucks and Trailers
- 36 - Real Estate

CLASSIFIED AD ORDER BLANK

PLEASE WRITE CLEARLY

MAIL TO:
LANCASTER FARMING
P.O. Box 366, Lititz, PA 17543

NOTE: Please do not use this form for Mail Box Market Ads, see instructions in Section D with Mailbox Markets.

Name _____
Address _____
City _____ State _____
Zip _____ Phone (____) _____

Please publish my _____ word ad _____ times starting with the _____ issue. Classify under _____ I enclose _____.

Box Replies: Ads with answers coming to a box number, c/o Lancaster Farming: \$2.00 additional. This newspaper will not be responsible for more than one incorrect insertion of any advertisement.

DEADLINES:
SECTION B - WEDNESDAY
AT 5:00 P.M.

SECTION C - THURSDAY AT 9:00 A.M.
OF EACH WEEK'S PUBLICATION

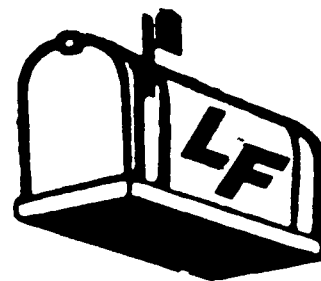

CLASSIFIED ADVERTISING RATES

29¢ per word per week - 1 or 2 times
23¢ per word per week - 3 or more times
11 word minimum

Words	1 Time	2 Times	3 Times
up to 11	3.19	6.38	7.59
12	3.48	6.96	8.28
13	3.77	7.54	8.97
14	4.06	8.12	9.66
15	4.35	8.70	10.35
16	4.64	9.28	11.04
17	4.93	9.86	11.73
18	5.22	10.44	12.42
19	5.51	11.02	13.11
20	5.80	11.60	13.80

1	2	3	4	5
6	7	8	9	10
11	12	13	14	15
16	17	18	19	20
21	22	23	24	25
26	27	28	29	30
31	32	33	34	35
36	37	38	39	40