

Public Auction Register

Closing Date Monday 5 00 P M
of each week's publication

SAT. SEPT 7 - 10AM
Public Auction of Estate of Lydia A. Reed. Real Estate, Antiques & Coll., Hshld., Farm Mach. Located S. of Trevorton, PA, 1/4 mi. N. of the Village of Hunter Station & Rt 225. Dockey, Dockey, & Deppen, Aucts.

SAT SEPT 7 - Large Liquidation Auction in Binghamton area. Goodrich Auction Service, Inc. 607-642-8688

SAT SEPT. 7 - 11AM
Lancaster Christian Schools Heifer Sale Located Guernsey Sale Pavilion, 6 mis E of Lancaster, along Rt. 30 Sale Chairman, Calvin Beiler 717-442-4842 Leon Kurtz, Steve Petersheim, Diffenbachs, Aucts. Henry Kettering, Pedigrees.

SAT SEPT 7 - Farm Mach 2 mis S of Oxford Mrs William Dorn, Owner Steve Petersheim, Auct

SAT. SEPT. 7 - 10AM
Public Auction of House Trailer, Antiques & Collectibles, Hshld Lawn Tractor, Farm Eq Located

in Powells Valley, Halifax Mrs. Portia Hoffman, Owner Edwin Shoop & David Deibler, Aucts

SAT. SEPT 7 - 9:30AM
Backhoe, Trucks, Vehicles Public Service Electric & Gas Co, Edison, NJ Vilsmeier Auction Co., Inc.

SAT. SEPT 7 - 9 30AM
Trucks & Vehicles Peoples Gas, Light & Coke Co., Chicago, IL Vilsmeier Auction Co., Inc

SAT SEPT 7 - 9AM
Leshers Welding operated by the Late Robert L Leshar liquidated by Mary L Leshar in Village of Taylorsville, PA 1 mi S of Lavelle, 3 mis N off I-81, Exit 35 Mike & George Deibert, Auctioneers

SAT SEPT 7 - 11AM
Farm Mach, Milking Eq Located 1 mi S of Rt 663 on the Swamp Pk, 4 mis N of Limerick on the Swamp Pk New Hanover Twp, Montg Co Robert W Wolfgang, Owner Nelson C Weidenbaugh, Auct

SAT SEPT 7 - 9AM Real Estate, Antiques, Collectibles, Hshld, Old Coins Located 316 Grand

St. Middleburg, PA Estate of Fay J Winey Dale Longacre Auctioneering Roger A Lauver, App Auct.

SAT. SEPT 7 - 9AM Miles D. Zeller Estate along Rt 501 in Mt. Aetna, Berks Co. (N. of Myerstown). Flywheel Gas Engines, Old Mach., Cars Conditions by Lucy S. Zeller. Weik & Copenhagen, Aucts.

SAT. SEPT. 7 - 12 Noon
Giant Quilt Auction Old & New Approx 300-400 Keisters Middleburg Auction Sales, Inc., Rt 522, RD3, Middleburg, PA Off Rt 11 & 15, 6 mis S of Selinsgrove on Rt 522)

SAT SEPT 7 - 12 Noon
Nice Farm Eq, Auto, Etc Located 3 mis. E of Biglerville, PA, along Rt 234 in Adams Co., PA C W Patton, Owner. Clair R Slaybaugh, Auct

SAT SEPT 7 - 9 30AM
Farm Real Estate, Farm Mach, Hshld. Located Grantville, East Hanover Twp, Lebanon Co, PA From Indiantown Gap take Rt. 443 W approx. 1 1/2 mi to last lane on right before Church of God at Hwy marker 6/15 Go N on dirt lane to Y and bear right to farm Farm is located approx 2 mis E of Penn Nat'l Race Track Conditions by Harry M Buck Harry H Bachman, Auct

SUN SEPT 8 - 1PM Mar Lee Farm Embryo Generation Sale 52 Reg

Angus Lots, 4 Embryos, 10 Show Steer Projects, 45 Females. Located at the farm near Woodsboro, MD Tom Burke/Dick Beck, Sale Mgrs American Angus Hall of Fame

MON SEPT 9 - Lawn Eq & Tools Located in Farmersville for Farmersville Eq Co. Paul E Martin & John D. Stauffer, Aucts

MON SEPT. 9 - 4.30PM
Antiques. Located 320 E Main St. (Rear), Lititz, PA Terms by Betty & Sketch Mearig T Glenn & Timothy G. Horst, Aucts

TUES SEPT. 10 - 10AM
Trucks & Trailers Megonegal Trucking.

Philadelphia, PA Vilsmeier Auction Co, Inc WED SEPT 11 - 6PM, Gun Auction, Shotguns, Rifles, Handguns, misc Located Shamokin Dam, Pa 1 mi north of Rtes 11 & 15, turn onto 11th St at Phillips Motel Dorothy L Miller, owner Lee Dockey, Auct

WED SEPT. 11 - 10:30AM
Farm Machinery. Located in E. Nottingham Twp, Chester Co., PA, 3 mis. S of Oxford. From Rt. 272 go E on Chrome Rd. at Jim's Market, 1st farm right Mrs. William Dorn, Owner Steve Petersheim & Steve, Jr, Aucts

THURS SEPT 12 - McAlisterville, PA Milking

Herd & Close Bred Heifer Dispersl. Clarence D. & Jane Smith, Owners Don Adams & Kling's Auction Service, Sale Mgrs.

THURS. & FRI. SEPT 12 & 13 - Farm Eq. Sale at Horst's Machinery Lot at Marion, PA. Ralph W. Horst, Manager.

FRI SEPT 13 - 9 AM
Farm Equipment. New Holland Sales Stables, Inc., Auctioneers

FRI. SEPT. 13 - 1:30 PM
Public Auction of PA State Graded Feeder Pigs Carlisle Livestock Market Inc Exit 12 off I-81 717-249-4511

FRI SEPT 13 - 5 30PM
Gap Auction. Antiques & Hshld. Goods sold at every auction. Located off Rt 41, Lancaster Turkey Hill Minit Mkt., cross RR bridge. Ira Stoltzfus & Son, Aucts.

PUBLIC AUCTION

**FARM MACHINERY
SUPER C TRACTOR — FEW TOOLS
SAT., AUGUST 31, 1985**

11:00 A.M.

Located in Chester Co., PA, 2 miles south of Cochranville along Route 41.

Tractor — Farm Machinery

Farmall Super C tractor, A1 condition, good rubber, P.T.O. and rear pulley; New Holland 68 baler Super Hayliner w/thrower; 7' John Deere bar mower draw bar hitch; Massey Ferguson roto bar rake; John Deere 2 bottom 3 pt. plow; 32' Little Giant elevator; John Deere hay crimper; high side bale wagon, wide tread gear; 3 section spring tooth harrow; disc harrow; cultipacker; John Deere manure spreader, needs work done; 2 bottom trailer plow; flat bed wagon; 56 International 2 row corn planter; Superior 10 disc grain drill; 1-PR McCormick Deering corn picker; boom field sprayer w/poly tank and roller pump, A-1 condition; 2 row front mount cultivators; Papec ensilage cutter; 2 universal water tubs; bag wagon; shovels; brooms; etc.

Come early for machinery!

Not many small items.

Owner:
MRS. WAYNE GRAYBEAL

Auctioneer:
Steve
Steve Jr. Petersheim:
717-786-4624 Lic. #AU-001349-L
FOOD ON PREMISES
Machinery in nice condition

PUBLIC AUCTION

**MOUNTAINSIDE HARNESS SHOP
TUESDAY,
SEPTEMBER 3, 1985**

AT 9:00 A.M.



Located 3 miles North of Belleville, Pa., take Route 305 North about 1 mile, turn East on Back Mountain Road, 2 miles to farm.

Continuation of harness shop equipment, inventory of halters, collars, colored sheep skins, lead ropes, etc. All kinds of new harness hardware, liniments, lotions, harness dressing.

The balance of clean up items from our previous auction.

This will be an all day sale

A load of good sharp driving horses.

Terms — CASH Lunch
**MR. & MRS. JACOB L. KANAGY
AND FAMILY**
R.D.1 — Box 20
Belleville, Pa.
717-935-2858

Mark Glick — Auctioneer
AU-349-L

**CARL-A FARM — WILLIER, INC.
PRODUCTION SALE**

At the farm located across from the Lancaster County Airport between Lancaster and Lititz, in Lancaster Co., PA. From US 30 take Route 501 north and follow signs to the Airport.

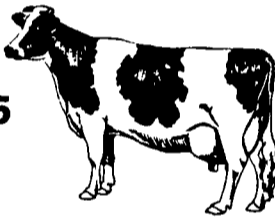

WEDNESDAY, AUGUST 28, 1985
11:00 A.M.

65 HEAD OF REGISTERED HOLSTEINS

40 Cows (30 Fresh or Close) — 25 Heifers (15 Bred)

10 sell with 20,000 to 25,000M 3 sell with 900 to 1172F
3 sell with 18,000 to 20,000M 4 sell with 800 to 900F
6 sell with 16,000 to 18,000M 8 sell with 700 to 800F
20 Milking in First or Second Lactation!

FEATURING

CARL-A JET STREAM INDIA - EX
4-4 365 31,055 3.7 1153

A contract Jet Stream with another 1100F record and 1000F already this lactation. Due in December to Bell.

Also Selling:

VG Van dtr. with 5-3 345 23,349 3.5 817. Dam is EX. Sells with two Tradition dtrs. and dtrs. by Jemini and Joe.

VG-87 Jet Stream with 24,000M. Her dtr. by Pinta-Lane Conductor Jason also sells.

VG Hagemans Tempo with 19,890 4.3 861. Sells with 3 dtrs. and 1 gr'dtr.

VG Clinton Camp Majesty with 700F. Due Nov. to Chairman.

GP-81 Jerry with 20,817 4.6 951. Sells fresh.

GP Altitude with 929F. Fresh in June and had 114 lbs. Dtr. by Wagners-crest Ivanhoe Astronaut sells.

Fancy fresh 2-yr old Fred dtr. milking 70 lbs. Dam VG-87 and Gr'dam EX. Bred to Tradition.

Others sell by Chairman, Valiant, Tradition, Spirit, Kingpin, Cavalier, and Astronaut, as well as other popular AI sires.

Service sires from among the breed's best include Bell, Chairman, Tradition, Memorial, Jason and Fred.

A good selection of hard working, profitable cows combined with a nice group of heifers sired by the leading bulls in AI. Don't miss them!

CARL-A FARMS
Carl and Alice Snyder
RD, Pitman, PA 17964
(717) 648-6067

WILLIER, INC.
Gary and Janet Willier
610 Water Edge Rd.
Lititz, PA 17543
(717) 626-6845

Sale Manager
REMSBURG

Sale Service

P.O. Box 177, Jefferson, MD 21755
(301) 473-8214 AU-002281-L

Second Annual Fall

PUBLIC AUCTION

MONDAY, SEPTEMBER 9, 1985
3:00 P.M.

Located along East Farmersville Rd., Farmersville, PA
(Lancaster County)

LAWN AND GARDEN EQUIPMENT

- ★ Garden Tractors, Riding Mowers ★
- ★ Roto-Tillers, Chain Saws, Trimmers ★
- ★ Welders, Air Compressors, Generators ★
- ★ Trailers, Log Splitters, Lawn Mowers ★
- ★ Hardware, Hand & Power Tools ★
- ★ 3 NEW UTILITY BARNs ★

NOTICE

This Is A Consignment Auction. Let Us Turn Your
Unused Lawn & Garden Equipment Into CASH For You.
CALL NOW And Consign Your Equipment,
At (717) 354-4271

All Items To Be Auctioned Can Be Seen On
Monday, September 9, 1985 From 8 AM Till Sale Time

ORDER OF AUCTION

- 3 PM - Hardware & Tools • 5 PM - Lawn & Garden Equip.

FARMERSVILLE EQUIPMENT
INC.

R.D. 4, East Farmersville Rd., Ephrata, PA 17522

Auction Conducted By

PAUL E. MARTIN
AU-001601-L
(717) 733-3305

JOHN D. STAUFFER
AU-001509-L
(717) 665-5099

TERMS: Cash, Visa, Master Card or Good Check

Supper Available Thru Farmersville Fire Co.