



JULY 1985 SIRE SUMMARY

Total Performance Sire



15H341 Crescentmead Chief Stewart

\$ Value, Test, Type

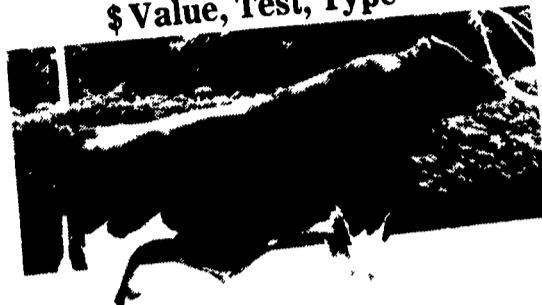

15H346 Tri-Town Rusty Range

+1,466 PDM



15H416 Blair-BR Carmel Pepper

PREDICTED DIFFERENCES

PROTEIN

TYPE

SIRE	MILK	TEST	FAT	VALUE	RPT	%	LBS.	\$	RPT	PDT	RPT
21H990 BIG AL	+1498	-.09	+37	+\$156	59%	N/A	N/A	N/A	N/A	+1.46	61%
21H1442 VALOR	+ 992	+.08	+51	+\$149	95%	+.01	+33	+151	95%	+.46	88%
15H341 STEWART	+ 653	+.12	+45	+\$118	82%	+.03	+26	+125	80%	+1.01	76%
3H1012 FORCASTER	+ 648	+.19	+58	+\$141	90%	+.03	+26	+147	86%	+.91	69%
15H346 RUSTY	+ 832	+.04	+37	+\$115	51%	+.01	+27	+116	51%	+.81	46%
3H1034 BACHELOR	+1091	+.10	+ 58	+\$168	78%	+.02	+37	+170	74%	N/A	N/A
8H90 LANNIE	+1343	-.11	+ 27	+\$129	69%	N/A	N/A	N/A	N/A	+1.27	69%
3H1158 SKYLER	+1075	-.11	+ 19	+\$ 99	80%	-.11	+14	+ 73	78%	+1.57	66%
3H1276 SUNDANCER	+ 970	+.01	+ 36	+\$122	67%	+.00	+30	+121	66%	N/A	N/A
3H1280 BEHAVIOR	+1358	-.08	+ 34	+\$142	71%	-.04	+35	+132	68%	N/A	N/A
15H398 STEADY	+ 519	+.10	+ 36	+\$ 94	66%	+.01	+18	+ 96	65%	N/A	N/A
21H536 ANSON	+1030	+.00	+37	+\$127	59%	-.09	+15	+105	57%	N/A	N/A
3H1068 TRUXTON	+585	+.08	+ 36	+\$ 98	90%	-.04	+12	+ 90	82%	+1.59	68%
3H1198 QUESTOR	+ 142	+.23	+ 45	+\$ 87	85%	+.00	+ 4	+ 86	78%	+1.38	74%
15H344 BASIC	+ 575	+.04	+ 28	+\$ 84	82%	+.03	+23	+ 90	81%	+1.44	71%
15H416 PEPPER	+1466	-.10	+ 34	+\$149	75%	-.12	+23	+119	75%	-.68	67%
15H421 NATE	+ 826	-.03	+ 24	+\$ 92	55%	-.03	+20	+ 84	55%	N/A	N/A
3H1122 WALWORTH	+1226	-.12	+ 22	+\$113	87%	-.04	+31	+103	80%	+.33	53%
8H96 COUNTRY BOY	+1000	-.08	+ 21	+\$ 98	61%	N/A	N/A	N/A	N/A	+.36	62%
15H202 MARINER	+1059	-.12	+ 16	+\$ 93	99%	-.05	+24	+ 80	99%	+.48	97%
15H387 HILTON	+ 910	-.09	+ 17	+\$ 85	62%	-.07	+16	+ 69	62%	+1.00	54%
21H681 SENTRY	+ 879	+.02	+36	+\$116	55%	+.02	+30	+119	41%	N/A	N/A
15H231 VERY	- 177	+.32	+ 49	+\$ 74	99%	-.04	-13	+ 65	99%	+.38	99%
15H348 SUNGOLD	+ 831	-.13	+ 7	+\$ 63	70%	-.05	+18	+ 52	70%	+1.42	60%
15H376 ANDY	+ 727	-.04	+ 18	+\$ 76	78%	-.05	+14	+ 64	78%	+.70	68%
15H452 MIL-NOR	+ 336	-.01	+ 11	+\$ 40	81%	-.06	+ 1	+ 28	76%	+1.43	72%
15H318 REBEL	- 72	+.28	+ 46	+\$ 76	64%	+.03	+ 2	+ 81	59%	+.34	59%
15H401 INCREDIBULL	+ 623	-.01	+ 21	+\$ 75	55%	+.00	+19	+ 73	55%	+.54	48%
15H410 INVINCIBLE	+1036	-.20	+ 1	+\$ 65	60%	-.10	+14	+ 41	58%	+.21	57%
15H277 STARMATE	- 20	+.23	+ 39	+\$ 67	83%	-.01	- 2	+ 65	81%	+1.08	72%
15H399 JADE	+ 958	-.16	+ 6	+\$ 69	65%	-.08	+16	+ 51	64%	-.06	60%

* July 1985 Sire Information



PA: 800-732-0391

CALL ATLANTIC TODAY!

DE, MD & NJ: 800-233-0216

LOCAL: 569-0411

Stop By Our Booth At AG PROGRESS DAYS