

Montgomery County 4-H offers harness school

CREAMERY - The Montgomery County 4-H Office announces a unique and exciting program for teens called the Pennsylvania 4-H Harness School. This program will give youth the opportunity to learn the skills necessary to become licensed grooms in the harness racing industry.

The program is open to all young men and women ages 15 to 19 (as of January 1, 1985) who have a desire to learn about horses, are in need of job training skills and might be interested in a horse-related career.

According to Nancy M. Kadwill, course coordinator and County agricultural agent with Penn State

University, this is an excellent opportunity for a teen to get hands-on experience and training. No previous experience is necessary.

"We are looking for teens who really want to learn, are willing to accept a challenge and who want to have an employable skill. We hope that youth not only learn about horses but also come out of the course with increased self-esteem and a positive experience for the summer," says Kadwill.

Classes will start July 29th and will continue three times a week until the end of August. The majority of the classes will be held at the Fox Chase Farm in Fox Chase, Pa. The farm is part of the Walter Biddle Saul Agricultural

High School.

Here members will have the chance to work with live horses to learn about grooming, safety, harnessing and equipment, nutrition, general veterinary care and handling. Also covered will be career placement, duties of the racetrack groom and employer's expectations.

Some classes will also be held at Libertybell Racetrack in Philadelphia, where students will have the chance to learn about career opportunities, get I.D. cards and witness firsthand the work done at the race track.

Several field trips will also be conducted to places such as the Hempt Standardbred Farm in

Mechanicsburg, to see their breeding operation and training facilities, and to the Salerno Stables in New Jersey to practice driving/jogging horses in harness.

Public transportation is available to all the locations except the field trips where transportation will be provided.

The planning committee for the course includes Nancy Kadwill, Montgomery County 4-H coordinator; Dennis Crosson, racing commissioner with Libertybell; Pat Salerno, executive vice-president with the Pa. Harness Horsemen's Association and Bill Mitchell, licensed driver and trainer with the United States Trotting Association. Mitchell will

be the main instructor for the course.

Additional support will come from Saul High School, the Cloverleaf Standardbred Owners Association of Delaware and the Harness Horse Youth Association in Harrisburg.

Cost for the program will be \$25 per student. Students must complete an application and can obtain them by calling the 4-H Office at (215) 489-4315. Enrollment will be limited to 15 students to insure individual attention.

Applications must be received by July 15. Adults who work with youth are encouraged to inform teens of this opportunity.

STRIKE IT RICH!

SELL IT WITH A

LANCASTER FARMING CLASSIFIED

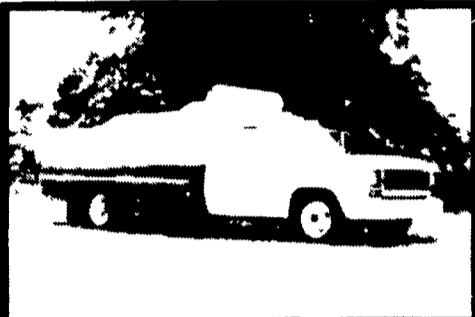
Route 230 West

MUMMAU TIRE

Serving Farmers In Penna. New Jersey Northern Maryland and Delaware

Mt Joy, PA.

Out Of State 717-653-1260 In Penna. 1-800-222-1729

ARMSTRONG
FARM TIRES

For Special Mounting Price...
Call For Quote!

July Tire Values!

ALL ORDERS OVER \$250.00 DURING JULY DELIVERED FREE TO YOUR FARM!
(Under \$250...Only A Small Fee Extra)

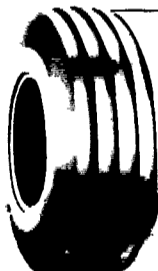

1100x16 12 Ply Tube Type \$135



1100x16 12 Ply Tubeless \$150



Skid Loader Tires

10 1/2 x 16	\$65.00
10 1/2 x 16 1/2	\$68.00
11 x 16	\$80.00
11 x 16 1/2	\$120.00

Steel Shield 10 1/2 x 16 \$95.00

Above Tires Shipped To You FREE

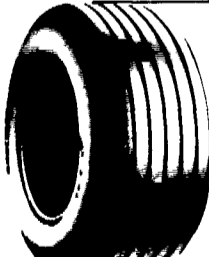

Wagon Tires

26 1/2 x 12 1/4 ply	49.00
8 5/8 x 14 6 ply	41.00
9 5/8 x 14 6 ply	41.00
9 5/8 x 14 8 ply	49.50
11 x 14 6 ply	49.00
9 5/8 x 15 6 ply	42.00
9 5/8 x 15 8 ply	44.00
11 x 15 6 ply	43.00
11 x 15 8 ply	47.00
11 x 15 8 ply tubeless	50.00
11 x 16 8 ply	58.00
11 x 16 0 ply tubeless	74.00
12 5/8 x 15 10 ply	75.00
12 5/8 x 16 14 ply	85.00
14 x 16 12 ply	140.00
16 5/8 x 16 10 ply tubeless	160.00

We Ship To You UPS! • No Charge

Subtract \$5.00 July Special



Small Rear Farm

750x20 4 ply	59.95
750x24 4 ply	64.95
8 3x24 4 ply	79.00
9 5x24 4 ply	84.00
11 2x34 4 ply	135.00
11 2x36 4 ply	137.00
12 4x36 4 ply	155.00
13 6x36 4 ply	189.00

—Ask About Our—
4 Year Guarantee On Rear Tires
Strongest In The Country

We Install Tires On Your Farm

- Centre Hall • Williamsport
- Sunbury • Allentown
- North Penna • New Jersey
- Northern Maryland

Loader-Dozer



★ **TUBELESS** ★

16 9x24 8 ply	\$265.00
16 9x24 10 ply	\$330.00
17 5Lx24 6 ply	\$240.00
17 5x24 8 ply	\$270.00
15 5x25 12 ply	\$320.00
17 5x25 12 ply	\$445.00

★ **TUBE TYPE** ★

14 9x24 6 ply	\$200.00
14 9x24 8 ply	\$220.00
16 9x24 6 ply	\$220.00
16 9x24 8 ply	\$235.00
16 9x24 10 ply	\$280.00
17 5Lx24 8 ply	\$240.00
16 9x28 8 ply	\$260.00
18 4x28 10 ply	\$340.00
20 5x25 12 ply	Call For Quote
23 5x25 16 ply	Call For Quote
1300x24 10 ply	\$225.00
1300x24 12 ply	\$245.00
1400x24 10 ply	\$255.00
1400x24 12 ply	\$280.00

Front Tractor

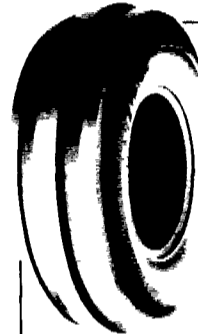

400 12	\$22.00
400 15	\$24.00
500 15	\$31.00
550 16 4 ply	\$33.00
550 16 6 ply	\$36.00
600 16 4 ply	\$37.00
600 16 6 ply	\$41.00
600 16 8 ply	\$42.00
750 16 8 ply	\$50.00
750 16 8 ply	\$54.00
750 16 8 ply	\$50.00
750 16 8 ply	\$64.00
750 16 8 ply	\$55.00
750 16 8 ply	\$60.00
750 16 8 ply	\$80.00
750 16 8 ply	\$75.00
750 16 8 ply	\$110.00
750 16 8 ply	\$160.00

Above Tires Shipped UPS - No Charge!

Hi Power Lug

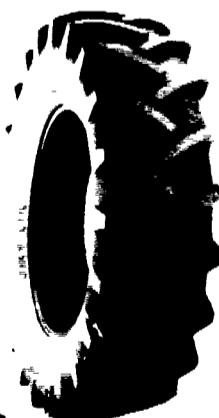

11 1/2 x 14 1/2	100.00
14 1/2 x 14 1/2	150.00
14 1/2 x 14 1/2	165.00
14 1/2 x 14 1/2	190.00
14 1/2 x 14 1/2	190.00
16 1/2 x 14 1/2	210.00
14 1/2 x 14 1/2	172.00
18 1/2 x 14 1/2	235.00
14 1/2 x 14 1/2	525.00
14 1/2 x 14 1/2	115.00
14 1/2 x 14 1/2	130.00
14 1/2 x 14 1/2	145.00
14 1/2 x 14 1/2	160.00
14 1/2 x 14 1/2	160.00
14 1/2 x 14 1/2	175.00
14 1/2 x 14 1/2	220.00
16 1/2 x 14 1/2	240.00
16 1/2 x 14 1/2	230.00
16 1/2 x 14 1/2	270.00
23 1/2 x 30 1/2	650.00
24 5/8 x 32 1/2	750.00
16 1/2 x 14 1/2	255.00
16 1/2 x 14 1/2	299.00
16 1/2 x 14 1/2	325.00
20 1/2 x 34 1/2	459.00
20 1/2 x 34 1/2	510.00
2 1/2 x 34 1/2	689.00
11 1/2 x 38 1/2	140.00
12 1/2 x 38 1/2	168.00
13 1/2 x 38 1/2	179.00
13 1/2 x 38 1/2	198.00
14 1/2 x 38 1/2	224.00
15 1/2 x 38 1/2	225.00
16 1/2 x 38 1/2	279.00
18 1/2 x 38 1/2	325.00
18 1/2 x 38 1/2	365.00
20 1/2 x 38 1/2	510.00

Contractor F-3

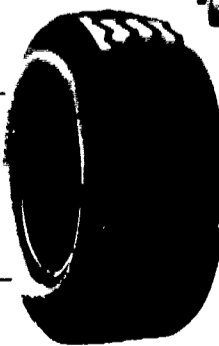

11 1/2 x 15 8 ply	\$80.00
11 1/2 x 16 8 ply	\$92.00
11 1/2 x 16 10 ply	\$98.00
750 800 x 16 10 ply	\$80.00
11 1/2 x 16 12 ply	\$130.00
145 75 16 10 ply	\$225.00

22x11 00 8	\$38.01
25x12 9	\$54.71
18x950 8	\$30.65

Used Grass Tires In Our Stock

AT LAST!!
A Truly Dependable
WORK WATCH!

WATER RESISTANT! SHOCK RESISTANT!
And best of all
IT'S LORUS QUARTZ!



Send Name Address And Check To Address Below
Add 75¢ postage and handling
PA residents add 6% sales tax

HEISEY JEWELERS
5 N Main St
Manheim, Pa 17545

ATTENTION! We Have Opportunities For Part-Time Tire Servicemen In Some Areas. We Supply Truck And Tools! If Interested... Please Call!