

THE OLD FARMER'S ALMANAC

APRIL 1-7, 1985

Mud and slush, no time to rush.

Turn mattresses now U.S. declared war on Germany, April 6 1917 Average length of days for the week, 12 hours, 51 minutes Full moon April 5 (Fri) George Washington given Harvard degree, April 3, 1776 Peary discovered North Pole, April 6, 1909 He who knows little and knows it, knows much



Ask the Old Farmer: I have an old brick with embossed lettering that I want to display. It came from a chimney, and is blackened. How can I clean it? R D Brattleboro, VT

Wash it with a solution of trisodium phosphate (TSP) cleaner and water (1 ounce cleaner to 1 gallon water). Use warm water and let the brick soak in it for a few minutes. Scrub with a stiff bristle brush, rinse well and wipe dry. Home Hints: To ease the pain of a small burn, apply vanilla extract.

OLD FARMER'S WEATHER FORECAST

New England: Week begins with sunny skies and cold temperatures midweek rain, snow in mountains, end of week mild
Greater New York-New Jersey: Beginning of week rain snow north, and unseasonably cold, mid through end of week sunny and mild, showers possible
Middle Atlantic Coastal: Through midweek snowstorm cold, end of week partly cloudy, warming
Piedmont & Southeast Coastal: Rain and cool temperatures at week's beginning midweek cloudy and cool, end of week clear and warm

(All Rights Reserved Yankee Publishing Incorporated Dublin NH 03444)

Morrison Cove Livestock

Martinsburg, Pa.
 Monday, March 25

Report supplied by auction

CATTLE 269. Choice slaughter steers 56.50-60, Good 52.50-50, Standard 44.50-50.25, Utility 38.50-42.50. Choice slaughter heifers 56.25-58.50, Good 52.50-54.50, Standard 44.50-50.25, Utility 37.50-43.50. Breaking Utility & Commercial slaughter cows 44.50-46.50, Commercial 42.50-44.25, Cutter & Boning Utility 39.50-42.25, Canner & Low Cutter 36.50-40.25, Shells down to 30. Good slaughter bullocks 50.50-53.50, Standard 44.50-48.50, Utility 42.50-35. Yield Grade No. 1 slaughter bulls 46.50-51.50, #2 42.50-45.50.

FEEDER CATTLE: Choice steers 60.50-64.50, Good 53.50-58.50, Medium 48.50-52.50; Good heifers 48.50-54.50, Medium 40.50-46.50; Good bulls 54.50-56.50, Medium

44.50-48.50.

CALVES 328. Prime vealers 88.50-95.50, Choice 72.50-80.50, Good 64.50-72.50, Standard & Good 110-130 lbs. 58.50-65.50, 90-110 lbs. 52.50-60, 70-90 lbs. 45-53.50, Utility at 35.00. **FARM CALVES:** Holstein Bulls 90-130 lbs. 62.50-98.50; Holstein Heifers 90-130 lbs. 62.50-84.50.

HOGS 247. US No. 1-2 2-240 lbs. barrows and gilts 44.50-45.25, No. 1-3 210-250 lbs. 44-44.50, No. 2-3 2-300 lbs. 40.00-44. US No. 1-3 350-600 lbs. sows 42.50-45.50, No. 2-3 300-600 lbs. 40-42.50. **BOARS 28.** 28.50-29.50, light weights 30.50-32.50.

FEEDER PIGS 29. US No. 1-3 20-30 lbs. feeder pigs 22.50-30 per head, 40-60 lbs. 38.50-44.50 per head.

SHEEP 35. Choice 40-90 lbs. spring slaughter lambs 74.00-115, Good 80-90 lbs. 64.50-68.50. Slaughter ewes 22.50-24.50. **GOATS 28:** 12.50-42.50 per head.

Livestock market and auction news

Central U.S. Carolot

Pork Report

Wednesday, March 27

Report supplied by USDA

Compared to Tuesday's 4:00 report, Fresh Pork Loins 14-18 lbs. mostly .50-2.00 higher, 17-22 lbs. weak to light comparison. Skd Hams weak to 5.00 lower, full decline on 17-20 lbs. Sdls Bellies steady to .50 higher. Trade active on Loins and Sdls Bellies, slow on Hams and other cuts. Demand light to good on moderate offerings.

Sales reported on 72 loads of Fresh Pork Cuts and 7 loads of Trimmings and Boneless Processing Pork.

Fresh Pork Cuts

LOINS (Regular): 14-18 lbs. 78.00-83.00, bulk 80.00-82.00, .50-2.00 higher; 17-22 lbs. 78.00-80.00, weak; 22/up lbs. 75.00-75.50, no comparison.

BOSTON BUTTS: 4-8 lbs. 62.00,

generally steady.

SPARERIBS: 3.5&dn lbs. 120.50, firm.

HAMS (SKINNED): 14-17 lbs. 69.50, weak; 17-20 lbs. 62.00-63.00, ld. 60.50, 5.00 lower.

BELLIES (Sdls - Skin On): 12-14 lbs. 63.00-65.00, steady-.50 higher; 14-16 lbs. 63.00-65.00, steady-.50 higher; 16-18 lbs. 63.00-63.50, steady-.50 higher; 18-20 lbs. 55.00, steady to firm.

Pork Trimmings

Boneless Processing Pork (Chemical Lean)

72% Lean Trimmings, Fresh 61.00, steady to firm.

72% Lean Trimmings, Frozen 62.50-63.00.

72% Boneless Picnics Fresh 64.00.

Valley Livestock

Athens, Pa.

Monday, March 25

Report supplied by auction

Holstein Hfr. Calves 50.00-58.00.

Veal Calves 60.00-85.00.

Vealer Bull Calves 60.00-72.00. Slaughter Calves 45.00-55.00. Grassers & Feeders 32.00-56.00. Lambs Spring-Good 100.00-155.00.

Sheep 8.00-17.00.

Hogs, 200 to 250 37.00-40.50.

Sows 36.00-42.00.

Boars 25.00-31.50.

Pigs 10.00-25.00.

Heifers Medium 39.00-40.50.

Steers none.

Steers, feeder 44.00-56.00.

Bulls 42.00-47.25.

Cows, utility 40.00-42.25.

Cows, fat 38.50-42.00.

Cows, medium 36.00-37.00.

Cows, poor or small 30.00-34.50.

Cattle Market real active.

Calf Market steady.

Horses 160.00-200.00.

Ponies none.

Goats 15.00-42.50.

Hay Good 50.00-60.00 per ton.

Remarks: Expect Easter Lambs to sell good next week.

ATTENTION

Starting January 6

HAY & STRAW SALE

12:00 Noon

Held Every Wednesday

Location: Westend of Avondale at the intersection of Baltimore Pike and Route 41.

Auctioneer:

Steve Petersheim, Lic. #AU-001349-L

Harvey Z. Martin

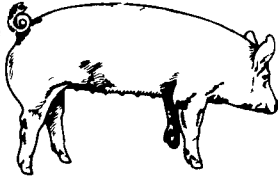

EMERY'S BUYING STATION

OPEN TO RECEIVE YOUR MARKET HOGS

AT THE GREEN DRAGON MARKET
 RD 4, EPHRATA, PA 17522
 1 MILE NORTH OF EPHRATA
 ON NORTH STATE STREET.

HOURS: MONDAY, TUESDAY, and WEDNESDAY 6:00 A.M. to 11:30 A.M.
 215-458-5677 Residence
 717-733-9648 Office

YOU ARE PAID FOR YOUR HOGS IMMEDIATELY

Ken & Lois Emery, Proprietors

Green Dragon Livestock Sales



Location: Ephrata RD 4. 1 mile N. on North State St., Ephrata.

COWS COWS COWS SALE EVERY FRIDAY

Lots of good Northern Feeder & Stockers. Slaughter Cows - Bull Steer, Veal-lamb.

11:00 A.M.-Beef Sale 200-300 each week.

1:00 P.M.-Dairy Sale.

7:00 P.M.-Small Animal Sale.

For Special Sales and Herd Dispersals on farm or at our barn or other market information call: Office 717-733-2444, Home 717-838-4318.

WALTER H. RISSER, Proprietor

All out of state and new buyers must have cash or certified check or current letter of credit from bank.



ATTENTION FARMERS

EVERY MONDAY HATFIELD PACKING CO. and MOYER PACKING CO. Will Receive Your Hogs and Cattle at the DANVILLE LIVESTOCK MARKET RD 4, Danville, PA

- We will receive your hogs from 8 AM to 12 Noon every Monday. Your hogs will be weighed and paid for immediately.
- We will also accept your sows & boars.
- Your cattle will be received from 12:30 to 5 P.M. We will either pay you for your cattle immediately or you may sell them dressed weight.
- There will not be a commission or yardage fee deducted from your check.
- You may call our office Monday morning and we will be able to tell you the base price for hogs for the day.

MELVIN M. LEHMAN - Owner
 Danville Buying Station
 Phone: 717-275-2880

FRIDAY, APRIL 12 ON THE FARM MONTHLY BRED GILT SALE

Sale to Start Promptly at 1:00 P.M. Every 4 Weeks

Located 18 miles south of Lancaster, Pa., 6 miles south of Quarryville, take Rt. 272 to Little Britain, turn north, follow Little Britain Road to Jackson Road, right. 2nd farm, OR take Rt. 222, out of Quarryville to Cedar Hill Road to Little Britain Road to Jackson Road, left. Watch for sale arrows.

50 to 60 Head
 Now selling our new hybrid gilts representing mostly York & Hampshire & Landrace cross. Bred for easier & less trouble over farrowing and better weight gains.

Validated Brucellosis Free Herd #169
 Qualified Pseudorabies Free Herd #53

Hand mated with Breeding Dates

Local Trucker Available
 No Hogs Sold On Commission

CHRIST A. BEILER
 R.D. 2, Quarryville, Pa
JOHN B. STOLTZFUS
 R.D. 1, Kirkwood, Pa

Abe Dffenbach, Auctioneer AU225L
 NEXT SALE DATE MAY 10



Be Wise . . .
Check our prices before you buy!!

We will deliver in the Delmarva area

SPRAY MATERIALS

- * ATRAZINE
- * DUAL
- * LASSO
- * SUTAZINE
- * ROUND UP
- * LASSO- ATRAZINE

- * BLADEx
- * BANVEL
- * LOROX
- * TOXAPHENE
- * PARAQUAT

- * PRINCEP
- * EXTRAZINE
- * COUNTER
- * DYFONATE
- * FURADAN
- * LORSBAN

SAVE ON BULK HERBICIDES

• BICEP • LASSO-ATRAZINE • PROWL

MELVIN R. WEAVER

2213 Leabrook Road, Lancaster, PA 17601

Ph: 717-569-6576 or 898-8354