

Public Auction Register

SAT. MAY 18 - 10 AM Grade Heifer. New

Holland Sales Stables, Inc., Auctioneers.

SAT. MAY 18 - 9:30 AM Public Sale of Valuable Garage Eq., Tools, etc. Craley, PA, York Co., at

rear of Craley Fire Co. Betty L. Runkle, Owner. Jacob A. & Brian L. Gilbert, Auctioneers.

FRI. MAY 24 - 9 AM Farm Equipment. New Holland Sales Stables, Inc., Auctioneers.

MON. MAY 27 - 1:30 PM Open Consignment Sale

for Ponys, Mules, Horses of all Breeds. Driving & Draft Horses. Shenandoah Valley Livestock Sales, Inc., 1044 Edom Rd., Harrisonburg, VA 22801.

JUNE

TUES. JUNE 4 - 8 PM 5th Annual Bailey View Farms

Fresh and Colse Reg. & Grade Holstein Heifer Auction. Ulysses, Potter Co., PA. Baily-View Farms 814-848-7421, Owners. Sale Conducted by: Jerry Pirrung Sales, Ulysses, PA.

SAT. JUNE 8 - 10 AM Registered Heifer. New

Holland Sales Stables Inc., Auctioneers.

MON. JUNE 10 - 10 AM Gabriels, Franklin Co., NY. Complete Line of Potato Farm Machinery of Longtime Seed Grower Dave Young. PIRRUNG AUCTIONEERS, Wayland, NY. 716-728-2520.

KEN JO/WAL

COMPLETE DISPERSAL

NEW MILFORD TWP. SUSQUEHANNA CO. PA.

Located 1 1/2 miles South of New Milford, Pa., on Three Lake Road off Route 848 between New Milford and Gibson Exits of Interstate I-81. Watch for arrows on:

SATURDAY, APRIL 6, 1985
11:00 A.M.



50 OUTSTANDING REGISTERED HOLSTEINS 50

35 deep bodied cows with five type and good quality udders sired by top sires as 3 Elevations, 3 Jemini, 2 Valiant, 4 Jet Stream, several Job's, Creek's, etc. Several fresh and many bred for fall, a real Top Jet Stream sells with her 3 yr. old Jemini (a real Dam, Daughter pair) top candidates for high score. A big sharp Galaxy bred to Elevation, sells with her outstanding Valiant daughter, due with 2nd calf in June, a real sharp and Dairy Willow, a Top Elevation due in June sells with twin bred heifers by Lone Ranger and a fancy calf by Ira. A top candidate for high score, a lot of milk and good young cows in this group. An outstanding group of young cattle, with 7 bred heifers and 8 calves sired by the best, Columbus, Spirit, Chairman, Dairyman, one of the best bred herds to be sold in a long while.

Certified and Accredited, Vaccinated, Pregnancy Checked, Charts Day of Sale.

635 gallon Jamesway bulk tank, 3 DeLaval milkers, carrying pails, clip-pers, Alamo 30 milker pump, wooden Unadilla water tub, NH 68 hayliner baler, AC hay conditioner, 12 ft. harrow, McDeering horse drawn grain drill, 3 btm. 16" fast hitch plow, wide track flat bed wagons, NH 513 spreader with end gate (like new) IH baler w/thrower, some small items.

KENNETH & JOAN WALWORTH, Owners
RD#1, Box 140, New Milford, Pa.
Ph. 717-465-3428

Wayne E. Weaver, Auct. & Sales Mgr.
RD#2, Tunkhannock, Pa. 18657
Ph. - 717-333-4194

Ralph M. Sands,
Pedigrees
Wyoming, Pa.
717-696-1447

Bill Mead, Auct.
Montrose, Pa.
2072L
717-278-2901

Auct. Note: Cattle from this herd have scored EX and High Very Good and made top records for new owners. This same quality can be yours on April 6th at 11:00 A.M.

SHERLENA COMPLETE HERD DISPERSAL

Located off Rt. 328 2 mi. from Jackson Summit, 5 mi. from Millerton, PA; 17 mi. from Elmira, NY; and 14 mi. from Mansfield, PA. Watch for auction arrows off Rts. 328, 549 and 15 (between Tioga and Lawrenceville)

THURSDAY, APRIL 4, 1985
at 1:00 P.M. Sharp

75-REG. & HIGH GRADE HOLSTEINS-75
(40 Reg. 35 High Grade)

40 mature cows, 8 br. hfrs., 27 yrlds to calves interstate tested, preg. ex., charts day of sale

Sires Represented:

Jemini-6; Elevation-3; Trump-3; Persuader-2; Jet Stream-2; Ace-2; Lone Ranger-3; and others.

Quantity of semen to sell including:

10 Jet Stream; 7 Persuader; 3 Wiseman; 2 Nugget; 3 Money Maker; 3 Standard; 2 Troy and others.

Some features:

**An outstanding Standout Reflection dau. made 16,831m 3.6% 613f at 4 yrs. Proj. for 16,357m & 600f. milking 77.2 of 3.8%. Dam over 16,277m. Grdam over 16,000m. 3rd Dam 18,500m. 4th Dam 20,800m & 776f. Sells w/Oct. 83 dau.

**A Reg. Jemini w/16,364m at 3 yrs. Proj. for 18,697m at 4 yrs milking 64 lbs. Sells w/Sept dau. Dam by Raverion over 16,351m. Grdam by First Minister w/600f from Archie Spencer's breeding. Mat. sis by Jet Stream sells milking 60#.

**A Reg. Jemini making 14,500m at 3 yrs. Milking 60 lbs. due in Oct. Dam sells is (VG-86) Elevation with twice over 20,000m & 730f. Grdam by Countdown from John Busia herd.

**A Reg. Ace dau. w/12,200m at 2-03. Proj. for 15,300m at 3 yrs. milking 60#. Dam GP-83 over 16,000m. Sells w/dau. & 3 sisters.

**A Fantasy dau. w/16,467m at 3 yrs. Dam over 19,000m & 600f. Sells w/2 sisters.

**A nice Tamlane just fresh w/1st calf. Milking 57.3 Dam VG-86 Elevation grdau. w/over 16,000m at 3 yrs. sells also.

**A Jet Stream fr. w/1st Calf milking 65#. Dam GP-83 Elevation grdau. sells also making 16,000m.

Sales Managers note:

Mr. Warner has accepted a position at the Williamson School and has decided to disperse his complete herd. He has not fed for high production as he has participated in the milk diversion program.

Terms-Cash or Good Check

SALES MGR. GORDON WOOD
MANSFIELD, PA. **Phone 717-549-4901

For the most in advertising coverage & preparing your sale

Call Wood's Auction Service
Sale under cover-Catalogs-Lunch available

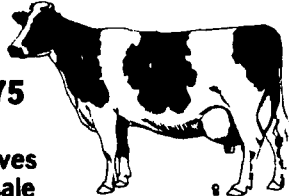

THE ALEX PLUSHANSKI

Reg. & Hi Grade Holstein Dispersal 151 - HD

MONDAY, APRIL 15, 1985
at 11:00 A.M. Sharp!



Farm located on Rt. 632 the Anderson-Asbury Rd. 2 mi. E. of Ashbury, N.J. 3 mi. S.W. of Washington, N.J., use Rt. 31 South to Rt. 632 West 1/2 mi. to farm. 13 mi. East of Easton Pa. take Rt. 78 to Ashbury Exit. Selling due to health problems!

151 - Hd of DHIA Tested Holsteins - 10 Reg., 4 I.D. grades, 137 Grades. Rolling herd ave is around 14,300M-525F w/individual records up to 22,340M-781F and cows milking up to 91 lbs per day! 82 hd in the milk row w/50% being top uddered 1st and 2nd calf heifers. Many fresh, springing and bred for fall. **Reg. cows** by Paclamar Bootmaker, Net Profit, Valley Star, Jupiter. Service Sire by AI or a Reg. Chairman son.

69-hd-Fancy Hol. Heifers - Mostly all Vacc! 12 bred for fall (they're big), 28 strong yearlings ready to breed this fall, 29 hd from started calves to 6 mos. old. Real breedy heifers that are very big for their age. The right kind for grass! **Reg. Heifers** a 6 mos old chairman dtr out of a Bootmaker Dam, 8 mos. old Tony dtr out of a Net Profit, plus a Betty chief, a Moneymaker and a Fleet dtr. A grade Milestone dtr, some grade Persuader dtrs. If you are in the need of some good honest DHIA tested working cattle, Plan now to attend this Sale! Records at ringside! 30 Day T.B. & Blood Tested for interstate shipment! Pregnancy examined! Lunch available. Not responsible for accidents! Blizzard date April 17

TERMS - Cash or Good Check w/proper I.D. Full Settlement Sale Day.

Owner - **ALEX PLUSHANSKI** 201-537-2085

Sale Conducted by:
COL. FRED R. DANIEL AUCTIONEERS INC.
Neshanic Sta., N.J. 201-369-4784
(A Full Service Auction Co.)

THE MARYLAND SIMMENTAL ASSOCIATION ANNOUNCES THEIR ELEVENTH ANNUAL

Spring Sale

Frederick Fairgrounds

East Patrick Street Frederick, Maryland



Saturday, April 13, 1985
7:00 P.M.

An excellent offering of Simmental females including:

FULLBLOODS, PUREBREDS, HEIFERS, AND COW-CALF PAIRS.

A few select bulls will be sold.

The annual meeting and banquet will be held prior to the sale on the fairgrounds. Plan to attend.

CATALOG REQUEST

Please mail me an extended pedigree catalog for the MSA 1985 spring sale.

MAIL TO:

Alleen Ferguson
Sales Manager
14825 Comus Road
Boys, MD 20841
(301)972-4437

Name

Address