

Direct marketing meeting set

CLARKS SUMMIT - Retail farmer marketers are invited to attend a direct marketing conference Tuesday, March 26, 9:30

a.m. at the Ramada Inn, Clarks Summit. The Lackawanna County Horticultural Association and Penn State University Cooperative

Extension Service have organized the meeting.

Mr. and Mrs. Larry Fredericks of Strawberry Valley Farm near Whitney Point, N.Y. will share their experiences in changing from

commercial dairy farm to a fruit and vegetable and a direct marketing program.

Jackie Greenfield, member of the State College Farmers Market, will explain the problems and opportunities in growing and marketing ethnic and specialty crops.

Harry Vroomen and Mary Ann Goodfellow, consumer marketing researchers from Penn State will show the results of statewide surveys on direct marketing made during the year. Aubrey Vose,

Extension area marketing agent, will demonstrate methods for displaying produce in retail markets.

In addition to the speakers the meeting will provide opportunities for retailers to meet with commercial exhibitors offering products and services to increase profits at markets.

The Ramada Inn is located on Routes 6 and 11 just off Exit 58 of Interstate 81. Registration and lunch combined are \$5 but no advance reservations are needed.

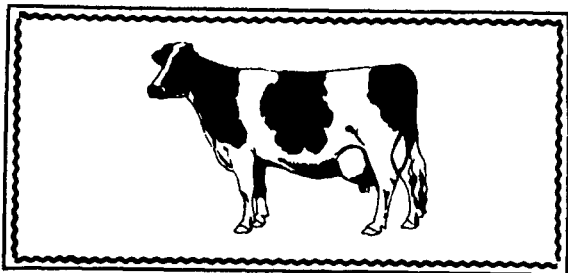

NEW HOLLAND SALES STABLES, INC.

12 Miles East of Lancaster, Pa. just off Rt. 23, New Holland, Pa.

DAIRY SALE CONSIGNMENTS

For

WEDNESDAY, MARCH 27, 1985

LANCASTER COUNTY HERD DISPERSAL
1 HERD OF 25 HEAD GRADE COWS

Beat the Heat with Eggs

SPECIAL FEEDER STEER SALE

WEDNESDAY, MARCH 27—7:00 P.M.

650 HEAD

Weighing 750-1000 lb.

280 Choice & Fancy Black/Whiteface

370 Choice & Fancy Charolais/Cross

All from one farm; Corn silage fed

To Be Sold In Uniform Load Lots

STAUNTON UNION STOCK YARDS, INC.

Staunton, Virginia

Telephone Buying Service:

(703) 886-5131 or 886-3506



Special Offer

STEINER ROLL-A-MIX

216 cu. ft. STATIONARY MIXER

NEW UNIT \$8,900

Call 717-264-9588 or write

SOLLENBERGER SILOS

CORP.

P.O. Box N, Chambersburg, PA 17201

Restart your whole farm
with the number one PTO
the world over!

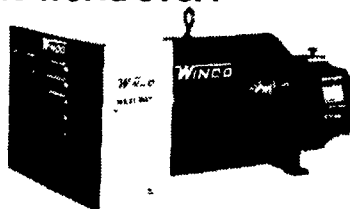

Don't wait for a power failure
Invest in peace of mind

P.V.C. White Rail Fence 2, 3 or 4 Rail



- Maintenance Free
- Never Needs Paint
- Won't Crack, Chip or Rot
- 20 Year Warranty

Lester C. Shirk

R.D. 3, Box 414

Myerstown, PA 17067

(717) 933-4977

Winco PTO Generators for Home and Farm PVC Fencing and Porch Furniture

INVENTORY REDUCTION

PUBLIC SALE

MACHINERY,
SAW MILL PARTS
AND NEW LUMBER

THURSDAY, MARCH 28, 1985

At 12:00 Noon

Located along Turkey Hill Road, off of
Rt. 625 at Center Church, East Earl
Township, Pa.

'63 Chevy Pick-up Truck ¾ Ton, V6, Auto.;
'64 Ford F-350 Dump (as is); 1974 Ford Wagon
(as is); Allis-Chalmers C-A; Handcock Bull
Edger Single Arbor Resaw 8" x 20"; 10 ft. Infeed
Track with Power Cross Drop Chain; 18" Table
Rip Saw; Size #1 Molder; Baxter & Whitney 24"
Planer (frame); 4 Cyl. Perkins Diesel;
Craftsman 10" Radial Arm Saw; Walker
Radial Arm Saw; 20 ft. #1 Frick Carriage
(incomplete); 65 ft. #01 Wood Track Ways; 2-
10' #01' Carriage Frames and Wheels; Knife
Grinder.

Morbark Cutter Head; Assor Flat Belt
Pulleys; Hyd. Wood Splitter; Hyd. Controls; 10
Groove 16" V Pulley; Single Phase Gear
Motors; Lumber Rolls; 200 Amp Safety
Switch; Cut Off Saw; Flat Belt Tightener.

CHAIN SAWS

045 Stihl Super 24" Bar; 045 Stihl 20" Bar; Solo
20" Bar; 2 Homelite Saws; 4 New Picnic
Tables; Potbelly Stove; 3000 lb. Safe; New
Wooden Toys; Hand Tools; Splitting Mauls; 4"
Vise; Elec. Motors, 3 Phase.

LUMBER

White Oak in 4x4 R.W. & R.L., all grades;
Ash Lumber; Birch; Maple; Poplar; some
Cherry; Bass Wood 8x4; all Lumber at random
width and random length; Poplar 4x4 up to 20"
wide; Oak Planks; Heavy Oak Beams, R.L.;
2"x4" & 2"x6", 1"x4" & 1"x6" in R.L.; Bundles
of Slab Wood in 8', 10' & 12' length in Hard-
wood; Upsplit Firewood. Many items not
mentioned.

Not Responsible for Accidents

Terms By: **DAVID R. RISSLER**

RISSLER BROS. SAW MILL

Aucts.:

Lester O. Weaver AU-982-L

Barry D. Wanger

Audrey E. Wanger

Phone 445-6141 or 445-4385

Refreshments Available

ANNUAL SPRING ANTIQUES AUCTION

ANTIQUES, COLLECTIBLES,
GUN AND FINE COUNTRY
FURNISHINGS

SAT., MARCH 30, 1985

10:00 A.M.

Location: Hughesville Fire Co. Social
Hall. Block west of Red Light at Railroad
and Water Streets, Hughesville, Pa. 20
miles East of Williamsport, Pa.

Brief Listing: Decorated Blanket chest - dry
sinks - cupboards - coins - copper kettles -
clocks - music box - decorated stoneware - folk
advertising - walnut bookcase - slot machine -
rolltop desk - Edison phonograph w/t horn -
high wood wheel wagon - Mickey Mouse ferris
wheel - dolls, Shirley Temple, Madame
Alexander etc. - Winchester rifles - muxe
loader rifle - spinning wheels - primitives and
more.

Terms: Cash or Good check

Auction by:

ARTHUR AUCTIONEERING

Wayne Arthur, Licensed Auctioneer

License No. AU-001752-L

R.D.#2 Box 155 Hughesville, Pa. 17737

Phone (717) 584-3697

Seats provided - Lunch Available

REVLUC COMPLETE HERD DISPERSAL

Located 2 mi. from Laceyville, Pa. between Tunkhannock and
Wyalusing, Pa. Watch for auction arrows off Rt. 6 at Laceyville
overpass.

FRIDAY—APRIL 12, 1985

at 11:00 Sharp

90—REGISTERED HOLSTEINS—90

60 mature cows, 8 br. hfrs., 14 yrlds., 7 calves. Interstate tested, preg. ex.,
charts day of sale.

'85 DHIA RHA 14,293M 3.6 517F

'84 DHIA Ave 14,873M 3.7 544F

'83 DHIA Ave 14,122M 3.7 528F

'82 DHIA Ave 15,033M 3.7 557F

Sire Power breeding for years & years.

Sires Rep.:

Jemini-15; Jet Stream-4; Chairman-8; Wiseman-8; Trump-3; Jerry-4;
Elevation-3; Spirit-3; Job-5; Fury Ivan-3; and others.

Service Sires Rep.:

Chairman-12; Spirit-11; Standard-8; Stewart-5; Jet Stream-4; Potts-4;
Wiseman-3; Saul-2; and others.

Some Features:

A nice Jemini (GP-82) fresh 2-19 made 15,900M 3.7 592F at 4-1. Sells w/Jet
Stream dau. Dam GP-81 Ivanhoe Emperor w/7-9 329d 22,750M 4.0 931F.
Completes 5 gen. of GP or better.

A VG Jemini just fr. 1-31 w/2-1 336d 16,423M 3.7 603F. Dam GP Job w/3-3
365 18,063M 3.3 599F.

A G.P. 83 Elevation bred to Spirit 3-4 351d 17,316M 3.8 658F. Proj. over
16,000M again. Dam VG-88 Kingpin grdau. w/19,389M 3.5 667F and Lft. of
126,655M 4,492F Grdam GP 3rd dam VG-87.

A GP Jerry due June to Stewart w/3-0 295d 17,396M 3.6 634F. Dam GP Jet
Stream w/18,665M 3.5 650F. Grdam G.P.-83 Transmitter over 20,000M &
Lft. over 100,000M.

A VG Job due June to Stewart w/3-8 614F 4.3% dam VG-86 Pencor
w/104,000M 4,936F never under 4.4 test (up to 5.4%). Next 2 dam's GP-83.

A 1st calf Jet Stream fr. 1-23. Sells w/dam G.P.-82 Elevation grdau. proj.
over 14,000M & 500F. Grdam GP-82 Terence w/600F. A GP mat. sister by
Noah sells also making close to 15,000M.

Sales Mgr. note:

The Revluc prefix is a well respected name. Cattle have gone on to score
Ex and make records over 30,000M for new owners, throughout the U.S.
Revluc Mabel-Ex. was Gr. Champion at the '58 Pa. State B & W Show and
was all-Pa. for 3 consecutive years. A feat never matched in Bedford
County. The hfrs. and calves are exceptionally well-grown years of Sire
Power breeding are behind this herd. See you sale day.

Terms—Cash or Good Check

Owners—

JOHN & REVE CULVER

Phone 717-869-1240

Sales Mgrs. Gordon & Ron Wood

Mansfield, Pa.

Ph. 717-549-4901

Sale Under Cover-Catalogs-Lunch Available

For the most in advertising coverage & preparing your sale.

Call Wood's Auction Service