

## Public Auction Register

Closing Date Monday, 5:00 P.M.  
of each week's publication

SAT. APR. 6 - 2PM 5 Acre Farmette, Masonry Tools, Hshd. & Misc. Items. Located in Providence Twp., Lancaster Co. Take Rt. 272 10 mi. S. of Lancaster, turn W. on Rawlinsville Ave., approx. 1 1/2 mi. to sale. Or 1 mi. N. of Buck turn left on Rawlinsville Ave. Terms by: Isaac S. & Fanny B. King, Lloyd Kreider & Randal Kline, Roy Good, Gary Shirk, Auctioneers.

SAT. APR. 6 - 10 AM 1200 Head Farm Fresh Cattle of 1985 West Virginia Spring Feeder-Stocker Cattle Sale at Moorefield, WV.

TUES. APR. 9 - Special Spring Feeder Cattle & Feeder Pig Sale. 7PM. Carlisle Livestock Market, Exit 12 off I-81. 717-249-4511.

TUES. APR. 9 - 2 PM Public Sale of 10 acre Poultry & Hog Farmette. Located along Rt. 419, 9

mi. N. of Womelsdorf. Levi Zimmerman, Owner. Nevin Martin & Lewis Groff, Auctioneers.

TUES. APR. 9 - 7:30 PM Calf & Yearling Sale: Steers & Heifers. Black, BWF, & Hereford. Shenandoah Valley Livestock Sales, Inc., 1044 Edom Rd., Harrisonburg, VA 22801.

TUES. APR. 9 - 12 Noon Public Sale of Construction Eq., Trucks, Fork Lifts, Air Compressors. Located along Mt. Airy Rd., Schoenck, West Cocalico Twp., Lanc. Co., PA. Terms by: M.E. Gerhart Sons, Inc. T. Glenn & Timothy G. Horst, Aucts.

WED. APR. 10 - ACRE-Long Dispersal, Susquehanna, PA. The Cattle Exchange, Auctioneers.

WED. APR. 10 - 12 PM Edward & Helen Nixdorf Farm Eq., 3 Tractors. Located along Lititz Rd.,

along rd. leading from Roots Mkt. to Lititz 1/2 mi. E. of Rt. 72. Wolgemuth Auct. Service.

WED. APR. 10 - 9 AM Public Auction of Antiques & Collectibles, Hshd. Items. Located 7 mi. E. of

Sunbury, PA, 9 mi. W. of Shamokin, along Rt. 61, in the village of Stonington. Estate of Carrie M. Klase. Charles Klase & Robert Klase, Co-Executors. Dockey, Dockey & Depen, Auctioneers.



## SPECIAL LAMB & KID GOAT SALE

for the **Easter Trade THURSDAY, MARCH 28**

at 1:30 P.M.

at the **New Holland Sales Stables Inc.**  
12 Miles East of Lancaster on Rt. 23, New Holland, Pa.

Abe Diefenbach, Mgr.  
Phone 717-354-4341

## Dairy and Livestock Sales

### SLAUGHTER ANIMALS

For World Relief

### NEW HOLLAND SALES STABLES

New Holland, Pa.

March 18 and 21, 1985

Donations of slaughter cows, steers, bulls, hogs, calves will be accepted. Special arrangements have been made for the animals to be sold thru the sales ring. When animals are unloaded, designate they are for MCC. When sold, the check will be written to MCC and the donor will receive a receipt for the value of the animal.

### HOG SALE

Monday, March 18 - 8 a.m. - 12 Noon

### BEEF SALE

Thursday, March 21 - 11 a.m.

### CALF SALE

Thursday, March 21 - 3 p.m.

All proceeds designated for MCC will go for World Relief and will be channeled thru the Penna. Relief Sale for (MCC) Mennonite Central Committee, Akron, PA to help clothe the needy and feed the hungry of the world in the name of Christ.

FOR INFORMATION CONTACT:

C.L. Stoltzfus - Elverson, Pa.  
Wilmer Kraybill - Klverson, Pa.

215-286-5995  
215-286-5976

## PIGS

STATE GRADED SALE  
**FRI., Mar. 22**  
1:30 P.M.

AT  
**WESTMINSTER**  
LIVESTOCK AUCTION  
Westminster Md  
Phone (301) 848-9820

## "SPRING" LAMB AND GOAT SALE

**FRI., MAR. 29**  
2:00 P.M.

This is the big one! This the sale YOU have made the best attended Spring Lamb Sale in the east!

We appreciate Your business! Lambs sold in order Received... Rabbits & Poultry 11:00 A.M. (Sorry No Eggs)

**CARLISLE**  
Livestock Market  
Just east of I-81 at Exit 12  
(717) 249-4511 or Jim 249-2351

## 4 "SPECIAL" FEEDER SALES

Home raised cattle Received all day Tues. Selling groups or single Weighed when sold Super Clean Barn Trucking Available Quick Service Special Advertising

**BUYERS WELCOME**  
Special Sale Dates  
Mar 19 Apr 2  
Apr 16 Apr 30  
EVENING SALES  
7 P.M. SHARP!  
**WESTMINSTER**  
Livestock Auction  
Rt. 31  
(New Windsor Rd.)  
Phone 848-9820  
(Tuesdays)  
733-8120  
(Other Days)

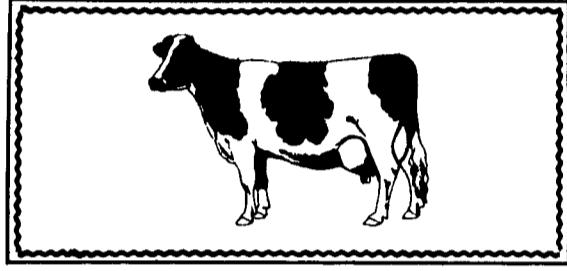

## NEW HOLLAND SALES STABLES, INC.

12 Miles East of Lancaster, Pa. just off Rt. 23, New Holland, Pa.  
**DAIRY SALE CONSIGNMENTS**

For **WEDNESDAY, MARCH 20, 1985**

30 HEAD TOP PUREBRED AND GRADE CANADIAN COWS,  
FRESH AND SPRINGERS  
A 3 YR. OLD REGISTERED RED AND WHITE HOLSTEIN,  
2ND CALF, FRESH  
CONSIGNED BY LEROY SMUCKER

- \* 1 Load Purebred and Grade, Fresh and Springer, Cows Consigned by H.D. Matz.
- \* 1 Load Fresh and Springer Cows Consigned by Norman and David Kolb.
- \* 1 Load Fresh and Springer Cows Consigned by Raymond Smucker.
- \* 1 Load Fresh and Springer Cows Consigned by Merle Brenneman.
- \* 1 Load Fresh and Springer Cows Consigned by Marvin Eshleman.
- \* 1 Load Fresh Cows Consigned by Alfred Albright.

## CONSIGNMENT SALE

**MACHINERY**  
RIDING & BUGGY HORSES, PONIES  
DRIVING & WORK HORSES & MULES  
**SATURDAY, MARCH 23, 1985**

Tack 9:30 A.M.-Machinery 11:30 A.M.  
Hay and Straw 12:30 P.M.-All Horses 1:00 P.M.

## JERSEY SHORE LIVESTOCK AUCTION

Jersey Shore-PA

2 miles South of Jersey Shore-Rt. 44

All Types of Horses Consigned  
4 Arabian Colts-1 Reg. Appaloosa Stud Colt from 1 Farm  
1 Load of Tenn. Walkers and Quarter Horses

Consigned by **LYNN BOWES**  
And Many More Horses Consigned

"COME TO WHERE THE QUALITY IS THE BEST"

New and Used Tack Will be Consigned  
Also Hay and Straw And Machinery

M.F. 285 D. W/F/E Tractor - 1600 hrs; M.M. 5 STAR Diesel W/F/E Tractor; A.C. 387 4-16" Semi Plows - Auto Resets; NI 299 Mow-ditioner; 3 Pth. (4) Wheel Rake; M.F. 120 PTO Thrower Baler; 150 gal. F.G. 8 row 3 Pth. Sprayer; JD 494 Corn Planter; JD 15-7 Single disc drill; N.H. 717 Chopper - 2 heads; Clay 16' and Gehl 14' Self-Unloading Wagons; Jerr-dan 16' and 14' thrower wagons; 16' Green feed wagon; Hawk-Bilt Barrel Spreader; Surge Dumping Station w/75' hose; 4 Surge milker Units; Universal Vacuum Pumps, Etc.

All ready Consigned from 1 farmer discontinuing farming and will be sold to the highest bidder.

For Information Call  
814-349-8760/717-398-0111/717-398-2373

TERMS- Cash

Owners  
**CW BIERLY & SONS**

Auctioneer-Harold Fraley  
AU001194L

Restaurant Open



## AUCTION

**DAIRY CATTLE AND HORSES**  
**FRIDAY, MARCH 22, 1985**

AT 11:00 A.M.

**130 HIGH GRADE HOLSTEIN**  
**COWS & HEIFERS 130**  
**2 ARABIAN HORSES 2**

HAVING LISTED MY FARM FOR SALE I AM DISCONTINUING MY DAIRY OPERATION located on our farm located along the west side of Green Valley Rd. (Rt. 75) approx. 1 1/2 mi. south of the Junction of Rts. 80 & 75 (near the drag strip). South from Frederick City via Rt. 270 to Urbana take Rt. 80 east. From Damascus go west on Rt. 27 to Rt. 80 at Kempton to Rt. 75, Frederick County, MD. Follow sale signs.

**110 QUALITY**  
**HOLSTEIN COWS 110**

**20 QUALITY HOLSTEIN**  
**HEIFERS 20**

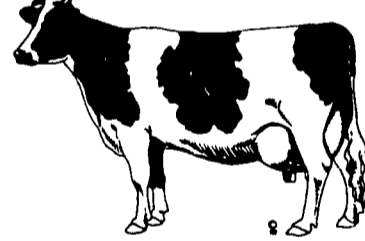

THIS HERD CONSISTS of 110 high quality grade cows with 30 fresh in the last 60 days and 20 due between now and sale day. Also approx. 20 are due in April & May. The balance of the herd are in different stages of lactation with several July & August cows.

**20 HEIFERS 20**

15 yearling open heifers and 5 bred heifers which have been with bull approx. 6 weeks. These heifers are sired by an Astronaut son out of Ex. 90 point dam with 4.6 test, raised out of some of the better cows.

**HORSES**

4 Year Old Arabian Mare-Broke To Ride  
Yearling Arabian Stallion Colt

HEALTH: All cows have been tested for interstate shipment and checked for pregnancy within 30 days of sale. Horses have recent coggins vaccination.

NOTE: The cows selling have much dairy character and good udders. Several of the fresh cows are milking 70 to 80 lbs. The Savage's have used several top bulls for over 20 years with most of his cows being home raised. If you need spring & summer milk don't miss this sale.

TERMS: Cash or Check on sale day. Not responsible for accidents.

**MR. & MRS. MARTIN L. SAVAGE, SR.**

3602-D Green Valley Rd.  
Ijamsville, MD

For Further Information on Real Estate  
& Livestock Contact:

SINCE 1920



15 North Court Street/Frederick, Maryland  
301/663-1555

"Experience Doesn't Cost-It Pays!"  
Or Randy Ruby at 301-898-3673

Lunch Available