

**VALUABLE
REAL ESTATE
ABSOLUTE AUCTION**

**SATURDAY, MARCH 2, 1985
AT 11:00 A.M.**

FOX CREEK ESTATES

Located in York County off Route 624, between Village of Craley and Long Level Area.

- * 1 1 Acre Lot 177'x250'
- * 3 Bedroom, Living Room, Kitchen, Bath
- * 2 Storage Sheds

TERMS: Deposit of \$5,000.00 by Cash, Certified or Cashier Check Payable to Kerry Pae Auctioneers at time of Auction. Balance due in 30 Days at Settlement. **PERSONAL CHECKS NOT ACCEPTABLE.** Property will be sold to highest bidder regardless of price. For information contact Auction Company 717-236-3752. **OPEN HOUSE SUNDAY FEBRUARY 24, 1985 1:00 P.M. - 4:00 P.M.**

Auction Ordered By
COMMONWEALTH NATIONAL BANK



**KERRY PAE
AUCTIONEERS**
4613 NORTH FRONT STREET
HARRISBURG, PA 17110
(717) 236-3752

**TWO FARM MACHINERY
DISPERSALS AT
AUCTION**

Plus a Consignment From
A Local Dealer

Both farms having been sold, we have been authorized to dispose of farm machinery and equipment. Machinery and equipment will be moved to the former Hanover Hill on Route 22 between Amenia and Millerton, N.Y.

SATURDAY, MARCH 2, 1985

10 a.m. Rain or Shine 10 a.m.

**10± Tractors, Complete Surge
Parlor, 2500 Gallon Mueller Bulk
Tank, Wagons, Haybines**

PARTIAL LISTING ONLY: White 4-150 4WD articulated, duals around, Cat 3208 dieselo w/1930 hrs.; Oliver 1855 diesel; JD 2240 with loader; JD 4010 diesel; JD 2010 gas; Int. 826 diesel, MF 1100 diesel; MF 35; Farmall Super MTA; Oliver 550 gas with 3 pt. loader; JD 2500 5-bottom auto reset plow; MF 880 5-bottom 18' hydraulic reset; NH TD 50 12' mobile disc, 2 yrs. old; Oliver 12' transport disc; NH 495 haybine, 2 yrs. old; NH 479 & NI 299 haybines; Gehl 1090 haybine; new Arps 7 ft. 3 pt. snowblower; 40' elevator; JD 1209 haybine; NH 850 round baler; NH 353 grinder-mixer; Fahr tedder; Int. 400 4-row corn planter; NH 320 baler; JD 24T baler with kicker; NH 1010 bale wagon; NH 269 baler with kicker; 3 IH spreaders, 540, 519, 555; JD 54 spreader, 3 grain drills IH 8', Oliver 8', JD 10; 6 rebuilt hay wagons; McConnell hi-dump; several augers and conveyers & many more items both large & small too numerous to mention
MILKING EQUIPMENT: Mueller bulk tank, 2500 gal. inside/outside with 2 preheaters, Surge Super parlor, herringbone 5 per side complete with 2 pumps, dismantled and ready to go. Miscellaneous DeLaval milker parts

Lots and lots of small items, parts, tools, bins, etc.

Refreshments available.

TERMS OF SALE: Cash or good check day of Sale. New buyers must present a bank letter guaranteeing payment.

Partial financing available on tractors only. Call for prior approval.

Sale by Order of
To be announced Sale Day
and

COOK FARM MACHINERY
Amenia, N.Y.



D. Luther
David D. Luther CAI
Auctioneers-Sales Manager
Amenia, N.Y.
914-373-9900 373-8215



Los
373-8045

Public Auction Register

Closing Date Monday, 5 00 P M
of each week's publication

SAT. MAR. 2 - 10 AM Geo Bradford Co. Davis,
Leo Estate Auction off Rt. Murphy & Niemiec, Atty's
6, Laceyville, PA, across Jerry Burke, Auctioneer.
from Cornell Mfg

SAT. MAR. 2 - 10 30 AM
Public Sale of Farm Mach.
Located James Freese
Farms, 6 mis. W. of
Lewisburg, 1 mi. N. of
Mazepa on Black Run
Rd. Sale by Authority of
Willis M. Lucas Danl J.
Clement, Atty. Neil S
Moyer, Auctioneer.

Trucks, New & Used Car
Parts, Office Eq. Off R.
209 and road leading from
Pottsville to Minersville
Trading as Westwood
Auto Parts, Schuylkill Co.,
PA Franklin Shollen-
berger, Owner Curt,
Doug, Tim Houser,
Auctioneers.

MON. MAR. 4 - 9 AM
Annual Consignment
Auction of Farm Eq. &
Farm Related Items.
Located at Auction Barn,
American Corner, MD,
Hwy. 621 between Denten
& Federalburg, A. Curtis
Andrew Auction, Inc.,
Auctioneers.

**PUBLIC AUCTION
SATURDAY, MARCH 9, 1985**

10:30 A.M.

1 mile Northwest of VALLEY VIEW; 2
miles Northeast of Sacramento; watch for
auction sign along Mountain Road.

12 ACRES

Most of the Acreage is Wooded; some nice
Timber; Frontage on Township Road 880 in
Hubley Township, Schuylkill County, Pa.

2-STORY FRAME DWELLING

4-ROOMS & BATH on First Floor, Unfinished
Second Floor

STOKER HEAT, DRILLED WELL

If you have always wanted a property with
WOODED ACREAGE, you will arrange your
financing now and be prepared to bid and buy
at the auction.

FOR INSPECTION CALL: (717) 425-3313

TERMS: 15% down the day of sale, further
terms and conditions to be announced when
real estate is offered at 11:00 A.M.

Also Selling: HOUSEHOLD FURNISHINGS &
ANTIQUES

Owner,
PAUL E. KLOUSER

David H. Rattigan, Esq.
Williamson, Friedberg & Jones, Attorneys

Mike, Auctioneer AU1599-L

George, Realtor & Auctioneer
AU209-L

(717) 425-3313

DEIBERT

SAT. MAR. 2 - 10 AM
Public Sale of Tracs.,
Trucks, & Eq. Located
Genesee Co. Fairgrounds,
Batavia, NY. Rt. 5, 2 mis.
E. of the city of Batavia
Take Exit 48 NY Thruway
OWNERS: Brockport Ford
Trac. Ridge Eq. Co.,
Bently Bros., Niagara
Ford Trac., Goodridge
Supply, Pagano Trac. &
Imp., Jennings Ford Trac
Roy Teitsworth, Inc.,
Auctioneer.

MON. MAR. 4 - 12:30 PM
Public Auction Jersey
Dispersal of Milking Cows
and Bred Heifers. Located
at the John C. Hoyer farm,
Volant, PA, 8 miles south
of Int 80 on Hwy. 19. 1
mile east. John C. Hoyer,
Owner Jersey Marketing
Service, Sale Manager.

MON. MAR. 4 - Public
Auction of Farm Equip-
ment. Located 1 mile
south of Richland off
Milbach Road. Paul Z. &
Eva B. Martin, Owners.
Paul E. Martin and John
D. Stauffer, Auctioneers.

MON. MAR. 4 - 10 AM
Public Sale of Farm Eq.,
Car, 13 Holstein Heifers,
1 Angus Steer, Milking
Parlor Located in York
Co. 3 miles N. of York on
Rt. 74 at Weiglestown,
Take Davidsburg Rd 2
miles W. to Blinker light
then Canal Rd. W 2
miles, then turn S. on
Pinchtown Rd. Leland
Stanford, Owner. Clair R
Slaybaugh, Auctioneer

MON. MAR. 4 - 10 AM
Public Auction of Valuable
Real Estate of Two
Properties. #1-LOCATI-
ON: Gloucester Co., NJ,
Logan Twp., Exit 14, Rt
295, 20 min. from Center
City Philadelphia. #2-1 PM
LOCATION: Salem Co.,
Corner of Rt 77 & 666,
Monroeville, NJ, 35 min.
to Center City
Philadelphia, 40 min. to
Wilmington, DE. McCue-
McEvoy Agency, Realtors,
609-589-2300 T.J.
Sullins, Auctioneer 609-
697-4053.

TUES. MAR. 5 - J. Samuel
& Verna Sherer, RD 2, Mt.
Joy. Located along Mt.
Pleasant Rd. From Rt
283 at the E-town Rheems
Exit go N on Cloverleaf to
Mt. Pleasant Rd. Continue
2 miles. Lancaster Co.,
PA Wogemuth Auction
Service.

TUES. MAR. 5 - 9:30 AM
Public Sale of Horses,
Holsteip Cattle & Farm
Mach Located in Mifflin
Co. 4 miles E of
Belleville, PA. 1/2 mile N of
Rt 655 on Garver Rd Mr.
& Mrs. John K Hostetler,
Owners Mark Glick,
Auctioneer

TUES. MAR. 5 - 10 AM
Public Auction of Modern
Farm Eq. Trucks Bet-
ween Treklertown &
Macungie, 1/2 mi. N of the
New Mack Truck Plant
just off Rt 100, Lehigh
Co., PA For Standley C &
Grace A. Lichtenwalner
Ralph W Zettlemoyer
Auction Co., Inc

TUES. MAR. 5 - 7 PM
Public Auction for White
Horse Fire Co., Rt 340,
White Horse, PA. Ira
Stoltzfus, Auct

WED. MAR. 6 - 10 30 AM
Public Auction of Late
Model Farm Eq Located
at 3239 Ridge Rd (Rt
27), just north of
Taylorsville, towards
Westminster, Carroll Co.,
MD. Edward Will, Jr.,
Owner Trout Auc-
tioneers, Inc

THURS. MAR. 7 - 10 AM
Public Sale of full line of
Farm & Dairy Equip and
Silo Located between
Leola and New Holland in
Bareville, turn off Rt 23
on South Hershey Ave in
Lanc Co., PA Terms by
Robert & Joan Book
Robert E & Jeffrey R
Martin, Auctioneers 717-
656-7770 Frank L
Steller

THURS. MAR. 7 - 10 30
AM Public Sale of Late
Model Like New Farm
Machinery On the Corner
of Rt 532 and 332, Bucks
Co., Newtown, PA
Lownes Bros. Owners
Col Fred R Daniel,
Auctioneer

THURS. MAR. 7 - 10 AM
Complete Dispersal of
200 Hd Holstein Dairy
Cattle Located Cum-
berland Co., off Rt 944,
2 1/2 mis. E of Blosserville,
6 mis W of Rt 74 at
Waggoners Gap, turn N
off 944 on Grahms Woods
Rd., 1 mi to Bobcat Rd.,
first farm Robert C
Lichtenberger, Owner
Kling's Auction Service

THURS. MAR. 7 - 10 30
AM Muscarella Bros
Complete Dispersal of
Cattle, Mach., Harvestore
Units & Eq., and Produce
Leicester, NY, at 4888
Covington Rd., 1/2 mi N. of
Rt 20A, 12 mi S. of Rt
20, 3 mi N of Mt. Morris
& 1/2 mi W of Rt. 36
Muscarella Bros., Owners
William Kent, Inc., Sale
Mgrs. & Auctioneers

**Burgett Farms Milking Herd
& Bred Heifer Dispersal**

FRIDAY, MARCH 1, 1985 at 11:00 A.M., TULLY, NY

(Blizzard Date March 8, 1985)

Sale to be held at the farm located on Rt. 281, 2 miles south of Tully,
NY and 15 miles north of Cortland, NY. Take I-81 to exit 14 at Tully to
Rt. 281 south. Watch for auction arrows at exit 14.

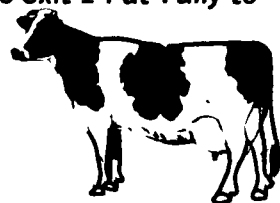

85 - Registered Holsteins - 85

Selling 85 registered Holsteins of which
75 are milking with 10 heifers that will be
fresh or springing by sale day The rolling
herd average is 19,400m 668f, with many
individual records over 20,000m. Of note,
the RHA has not been below 19,000m
since 1975! The lactations include 28
fresh in August, September, and October,
10 fresh in November, 5 fresh in
December, 7 in January, 5 fresh in
February, 4 head due in March, 5 in April,
and 7 head due in May

Mr Burgett established the herd in
1942 and all animals carry the Tully prefix
Sires represented include Willow, Neil,
Jupiter, and Grand Fortune Service sires
include Troy, Spirit, Stargazer, and
Lincoln This is a young herd with the
average age at 37 months There are 50
first and second calf heifers that are
milked in stanchions and housed in
freestalls These cattle will go home and
work for you in your barn!

Sale Features Include

TULLY WILLOW JENNIE-TWIN (GP-82.2y)
2 1 over 20 000m
3 4 298d 19 254 3 7% 709
Fresh 11 25 84

TULLY STARGAZER NAB (NC)
1 11 78d 5 170m 154f(Inc)
Her dam is a Jupiter dtr w/2 records over 20 000m

TULLY JUPITER TABLET
(GP-81.3y)
2 1 292d 21 409m 570f
3 10 312d 29,110m 775
Sired by Jupiter she was fresh in
November and milking over 90 lbs

TULLY JUPITER AMY (GP-83)
1 11 305d 21 244 3 6% 775
2 11 330d 25 805 3 5% 912
3 11 326d 26 553 3 6% 947
Fresh and milking over 100 lbs
A Jupiter from an 88 point dam
with 2 records over 29 000m
Amy's Valiant son born 11 16 84
sells also The EPA of this
young sire is +3000M!

TULLY NEIL CY (VG)
3 6 284d 21 524 4 1% 887
4 5 305d 21 236 4 0% 853
Sired by Sun Valley Sensation Neil
Fresh in October and milked 90 lbs
4 7% in Nov

Owners: **GERALD & JOHN BURGETT**

Box 146, Tully, NY
315-696-8620 or 5402

Interstate Ready
Sale Day

All Cattle
Inoculated For
Shipping Fever

Mark Kent 315-253-3579
Ken Spingler 315-834-9266
Bob Hicks 315-252-1037

Sennett Sales
Hicks & Spingler,
Livestock, Inc.
Sennett, NY

Veterinarian & Clerk:
Dr. Richard Sears
Pedigrees: Henry Kittering
RD 3, Lititz, PA
717-569-0675