

Public Auction Register

Closing Date Monday 5 00 P M
of each week's publication

SAT. MAR. 23 - Public Auction of Farm and Dairy Equip. Located in Cumberland Co. near Mechanicsburg Ervin & John Holtry, Owners Foreman Auctioneers.

dAl. MAR 23 - Public of Farm Equip. and Household Goods. Location Along Rt 441 midway between Marietta and Bainbridge, PA Sale by Ben E. Thuma Raymond Miller and Rufus Geib, Auctioneers

SAT. MAR 23 - 9:30 AM 2nd Annual Western PA Consignment Auction of Farm Mach., Hay and

Grain Location. 9 miles south of Somerset (Rt 281) at the New Centerville Fire Co. Jubilee Grounds Sale sponsored by New Centerville Fire Co. Luce Auctioneers

SAT. MAR. 23 - 9:30 AM Public Auction of Farm Eq. Located off Rt 625 near Bowmansville, Lanc. Co., PA. Amos Ringler, Owner Horning Farm Agency, Auctioneer.

SAT. MAR 23 - 11 AM for Henry Schubert Rt. 513, 4 miles West of Long Valley, NJ. Tractors & Vegetable Farm Mach. Well Kept Col Fred R. Daniel, Auctioneer.

TUES. MAR. 26 - 7:30 PM Easter Lamb & Goat Sale Penns Valley Livestock Auction, Centre Hall, PA Scott L. Yocum, 814-466-3150. Ron Gilligan, Auctioneer.

WED. MAR. 27 - 3 PM Eastern Lam and Goat Sale at the Belleville Livestock Mkt., Belleville, PA. 717-935-2146.

WED. MAR. 27 - 195 East Old York Rd, Carlisle, PA. Full Line of Farm Machinery. F. Glenn Peffer, Owner. Kling's Auction Service, Landisburg, PA, Sale Mgrs.

THURS. MAR. 28 - 9 AM Public Auction of the Annual Spring Sale of Mules, Machinery, Tools, Etc Located in Centre Co., 1/4 mile west of Rebersburg, PA. Mel Stoltzfus, Owner. Glick,

Lancaster Farming Saturday January 26, 1985-D45

Giboney, Gilligan and Martin, Auctioneers.

THURS. MAR 28 - Construction Eq. Sale for Lynn Shaw Located 1 mile SW of Newville, PA. Ralph W Horst, Auctioneer.

FRI. MAR. 29 9:30 AM Public Auction of Mil-Edg Farms registered Holstein Dispersal and Machinery. Located in Mifflin Co., off Rt. 322 at the southeast side of Milroy, PA. Floyd Yoder, Owner. Mark Glick, Auctioneer

FRI. MAR. 29 - 9 AM Farm Equipment New Holland Sales Stables, Inc., Auctioneers

FRI. MAR. 29 - RD 1, Landisburg, PA. Complete Line of Farm Machinery Art Kling, Owner.

FRI. MAR. 29 - Special "Spring" Easter Lamb & Goat Sale 2 PM. Rabbit and Poultry Sale 11 AM. Carlisle Livestock Market, Exit 12 off I-81, Carlisle, PA. 717-249-4511.

SAT. MAR. 30 - 10 AM Horse Sale. Keister's Middleburg Auction. Located along Rt. 522 3 miles east of Middleburg, 5 miles west of Selinsgrove, PA.

SAT. MAR. 30 - 5 PM Public Auction of the 3rd Annual Lancaster Farm Toy Auction, Show & Sale. Located at the Lancaster Treadway Inn, Rt. 30 and Oregon Pike, Rt 272, Lancaster, PA. Wally Hooker, Auctioneer

SAT. MAR. 30 - 9 AM Public Sale of farm machinery, household goods, antiques, barn and shop items. Located RD 4, Lititz, along Lincoln Rd Alvin K Bollinger, Owner Kline & Kreider Auctioneers.

SAT. MAR. 30 - Wall Twp, NJ For the Utility Transportation Contrs. Assoc. of NJ. Const Eq., Trucks, Trailers, & Contractors Tools. Vilsmeier Auction Co., Inc.

SAT. MAR. 30 - 9 AM Spring Consignment Sale Penns Valley Livestock Auction, Centre Hall, PA Scott L Yocum 814-466-3150 Ron Gilligan, Auctioneer.

SAT. MAR. 30 - 10:30 AM Public Sale of Farm Mach., Tools, Tractors, Antiques. Located in Chester Co., PA, 6 miles SE of Oxford. From Rt. 896 go north on State Rd. to Avondale New London Rd. Turnright and follow to sale.

SAT. MAR. 30 - 9 AM Lancaster Farm Toy Auction, Show & Sale. Will be held at Lancaster Treadway Inn, Rt. 30 and Oregon Pike (Rt. 272), Lancaster, PA, 717-569-6444 for room accommodations. Farm Toy Supply 717-464-3956. Wally Hooker, Auctioneer.

SAT. MAR. 30 - Farm Machinery Sale for Eldon Funk. Located 4 miles SW of Newville, PA. Ralph W Horst, Auctioneer.

Dairy and Livestock Sales

PUBLIC SALE MISTY GAP REGISTERED HOLSTEIN HERD DISPERSAL

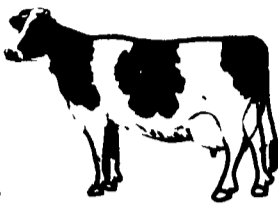

**TUESDAY, JANUARY 29, 1985
11:00 A.M.**

Located in Lancaster Co., PA, 12 miles east of Lancaster City, 1 mile north of Gap. From Rt. 30 East go north on Rt. 897 straight thru at 1st stop sign. Turn right at next stop sign. 2nd farm.

88 Head

**COMPLETE DISPERSAL
15 Mo. Old Bull Sells**

88 Head

40 milk cows-20 fresh and due December, January & February, balance in all stages of lactation. 48 heifers - 15 bred for February freshening, 10 bred for Summer freshening, 13 open, 10 yearlings to calves, all bred to Sire Power bulls.

30 day charts - Pregnancy checked

THIS SALE FEATURES 1 excellent, and 18 very good or good plus cows with a lot of young potential.

SOME INDIVIDUALS INCLUDE:

KITTY-90 excellent in 1984 as 5 yr. old-Sire: Tiho Kit Builder
4 yrs. 16,000M Fresh December
2 daughters sired by Chairman & Creek
CRANBERRY - V.G. 87 - Sire: Loundon
18,000M 808F

2 daughters sell:

Strawberry - G.P. as 2 yr. old-Sire: Shady Acres Abner Ideal
Bred heifer-Sire: Ivanhoe Fury

SERLINA - V.G. 87-Sire: Penstate Ivanhoe Star
20,000M 800F

2 daughters sell:

Nellie-V.G. 86 as 3 yr. old-Sire: H. Gay Ideal-305 dy.
19,865M 743F
Bred heifer

Nellie's yearling daughter sells

GUMDROP - V.G. 88-Sire: Paclamar Triune Complete
342 dy. 21,422M 776F 3.6
3 yr. old daughter sells-fresh

Bull sells-Sire: Chairman-Dam: Gumdrop

MOLLY-V.G. 88 as 2 yr. old-Sire: Dunwood Rising Star
DARLING-due with 1st calf in February-Sire: Jet Stream
Dam: Excellent 90-22,000M-Sire:Paclamar Astronaut

SWEETY-G.P. 84-1st lactation-17,239M-Sire: Superior

BULLS REPRESENTED: Chairman, Jet Stream, Jemni,
Rocket, Spirit, and Creek

These are just a few of the good individuals and cow families in this young herd.

74 Registered and 14 I.D. Grades

Pedigrees: Henry Kettering

Owner:

MEL & BARB STOLTZFUS

Auctioneer:

Steve Petersheim:

717-786-4624

Lic.-AU-001349-L

PUBLIC AUCTION

Discontinuing farming, the undersigned will sell on the farm located 4 1/2 miles North of Woodsboro, Md. & 8 miles South of Taneytown, Md. on Route 194, east 2 1/2 miles on Good Intent Road at Ladisburg, Md., right on Simpsons Mill Road, 1/10 Mile or 1st lane to left.

SAT. FEBRUARY 2, 1985

at 9:30 A.M.

Four John Deere Tractors and Machinery

John Deere 4230 diesel tractor, W.E., P.S., 18.4-38 tires; dual outlets, quad range transmission; John Deere 4020 diesel tractor; W.F., P.S. roll bar & canopy, side console, syncro range transmission; John Deere 2640 diesel tractor; W.F., P.S., dual outlets, dual range transmission, 2 yrs. old, 650 hrs.; John Deere 2520 diesel tractor, W.F., P.S., dual outlets, side console, syncro range transmission.

JD 1350-1450 5/16 trip back plow; JD 210 transport disc, 12 ft.; JD 12 ft. 36 tooth lever harrow; another 4 section lever harrow; Brillion 11 ft. single cultipacker; Int. 55 chisel plow, 3 pt. hitch, 11 points; John Deere 48 loader w/hydraulic 6 ft. bucket & manure fork (fits either 2640 or 2520, but will be sold seperately); New Idea 213 Manure spreader w/hydraulic end gate; 1 yr. old; New Idea 323 one row corn picker, good condition; New Holland Super 717 chopper selling w/2/38 in. corn head; 77 w/pickup head & 737 direct 6 ft. head to be sold individually; JD 216, 125 & 122 chuck wagons; JD 16 ft. & 2 Grove 14 ft. wagons w/hay sides; 14 ft. flat bed wagon; JD 7000 four row 38 in. no till/conventional plateless corn planter w/dry fertilizer boxes, 2 yrs. old; New Holland Super 23 hopper blower; Int. 10 13/7 disc grain drill, good; 300 gal. trailer field sprayer w/booms; JD AT40 front mount 4 row cultivator; Dearborn 3 pt. cultivator; JD 7 ft. sickle bar mower; M.F. 7 ft. sickle bar mower, for parts; Winpower 45/25 PTCD alternator; Farmec 30 ft. elevator w/1HP motor; Jamesway 20 ft. single chain elevator; Badger 9 ft. single chain conveyor; JD 80A 7 ft. scraper blade; 3 pt. box scraper; 3 pt. lay off plow; Ferguson 3 pt. saw mangle; Ford pulley; Sauder loader; portable cement mixer w/motor; horse drawn cult. & lay off plows; JD tractor weights; tractor chains; metal fence posts; snow fence; 3 wooden hog feeders; 3 cast hog troughs, 8 ft., 2 calf hutches; 18.4-38 tire & tube;

Northco Magnetic 2 ton tank feeder w/2 feed outlets, like new.

DAIRY, BUTCHER EQUIPMENT & MISC. ARTICLES

Jamesway feed cart; another feed cart; Surge vac. pump; 2 Surge 55 lb. milking units; S.S. strainers & buckets; milk cans; two 275 gal. kerosene tanks; 37 wooden house shutters; Metal Machinery seats; platform scale; air compressor; 1/2 ton chain hoist; wall drill press; 2 saw mangle blades; endless bells; etc. motors; Homelite chain saw; log chains; misc. machinery parts; bolts; nuts; etc., some junk.

2 Iron kettles & stands; scalding; stirrers; scrapers; hooks, gamung sticks.

FEED

Approx. 1700 bales 1st cutting of alfalfa.

Approx. 300 bales 2nd cutting of alfalfa.

Approx. 500 bales alfalfa-got rain.

Approx. 1000 bales alfalfa & Timothy mixed.

Approx. 1600 bales Mixed hay.

Approx. 600 bales timothy.

Approx. 1600 bales of barley, straw.

Approx. 250 bales of oats, straw.

Note: Hay & straw to be sold in various size lots & sold by bulk to be paid for day of sale.

Terms: Cash. Not responsible for accidents.

MR. & MRS. GEORGE M. WACHTER

Phone (301) 775-7490

Auctioneer: Robert C. Mullendore

Clerk: C.L. Metz

Lunch Rights Reserved by
New Midway Fire Co.