

Public Auction Register

Closing Date Monday 5:00 P.M.
of each week's publication

FRI. MAR. 29 Special "Spring" Easter Lamb & Goat Sale 2 PM Rabbit and Poultry Sale 11 AM. Carlisle Livestock Market, Exit 12 off I-81, Carlisle, PA. 717-249-4511

SAT. MAR. 30 - 10 AM Horse Sale Keister's Middleburg Auction. Located along Rt. 522 3 miles east of Middleburg, 5 miles west of Selinsgrove, PA.

Public Auction of the 2nd Annual Lancaster Farm Toy Auction, Show & Sale. Located at the Lancaster Treadway Inn, Rt. 30 and Oregon Pike, Rt. 272, Lancaster, PA. Wally Hooker, Auctioneer.

SAT. MAR. 30 - 9 AM Public Sale of farm machinery, household goods, antiques, barn and shop items. Located RD 4,

Equipment. New Holland Sales Stables, Inc., Auctioneers.

FRI. MAR. 29 - RD 1, Landisburg, PA. Complete Line of Farm Machinery. Art Kling, Owner.

THURS. MAR. 28 - Construction Eq. Sale for Lynn Shaw. Located 1 mile SW of Newville, PA. Ralph W. Horst, Auctioneer.

FRI. MAR. 29 - 9 AM Farm

**PUBLIC SALE
MISTY GAP
REGISTERED
HOLSTEIN
HERD DISPERSAL**

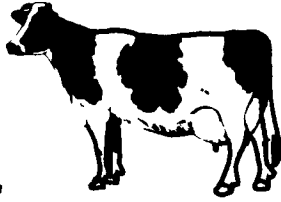
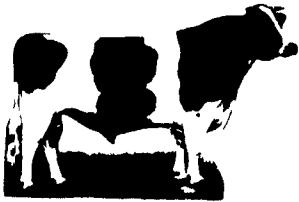

**TUESDAY, JANUARY 29, 1985
11:00 A.M.**

Located in Lancaster Co., PA, 12 miles east of Lancaster City, 1 mile north of Gap. From Rt. 30 East go north on Rt. 897 straight thru at 1st stop sign. Turn right at next stop sign. 2nd farm.

88 Head

**COMPLETE DISPERSAL
15 Mo. Old Bull Sells**

88 Head

40 milk cows-20 fresh and due December, January & February, balance in all stages of lactation. 48 heifers - 15 bred for February freshening, 10 bred for Summer freshening, 13 open, 10 yearlings to calves, all bred to Sire Power bulls.

**30 day charts - Pregnancy checked
THIS SALE FEATURES 1 excellent, and 18 very good or good plus cows with a lot of young potential.**

SOME INDIVIDUALS INCLUDE:

KITTY-90 excellent in 1984 as 5 yr. old-Sire: Tiho Kit Builder
4 yrs. 16,000M Fresh December
2 daughters sired by Chairman & Creek
CRANBERRY - V.G. 87 - Sire: Loundon
18,000M 808F

2 daughters sell:

Strawberry - G.P. as 2 yr. old-Sire: Shady Acres Abner Ideal
Bred heifer-Sire: Ivanhoe Fury
SERLINA - V.G. 87-Sire: Penstate Ivanhoe Star
20,000M 800F

2 daughters sell:

Nellie-V.G. 86 as 3 yr. old-Sire: H. Gay Ideal-305 dy
19,865M 743F
Bred heifer

Nellie's yearling daughter sells

GUMDROP - V.G. 88-Sire: Paclamar Triune Complete
342 dy. 21,422M 776F 3.6
3 yr. old daughter sells-fresh
Bull sells-Sire: Chairman-Dam: Gumdrop

MOLLY-V.G. 88 as 2 yr. old-Sire: Dunwood Rising Star
DARLING-due with 1st calf in February-Sire: Jet Stream
Dam: Excellent 90-22,000M-Sire: Paclamar Astronaut
SWEETY-G.P. 84-1st lactation-17,239M-Sire: Superior
BULLS REPRESENTED: Chairman, Jet Stream, Jemni,
Rocket, Spirit, and Creek

These are just a few of the good individuals and cow families in this young herd.

74 Registered and 14 I.D. Grades

Pedigrees: Henry Kettering

Owner:

MEL & BARB STOLTZFUS

Auctioneer:

Steve Petersheim:

717-786-4624

Lic.-AU-001349-L

Dairy and Livestock Sales

Lititz, along Lincoln Rd. Alvin K. Bollinger, Owner. Kline & Kreider Auctioneers.

SAT. MAR. 30 - Wall Twp., NJ. For the Utility Transportation Contrs. Assoc. of NJ. Const. Eq., Trucks, Trailers, & Contractors Tools. Vilsmeier Auction Co., Inc.

SAT. MAR. 30 - 9 AM Spring Consignment Sale. Penns Valley Livestock Auction, Centre Hall, PA. Scott L. Yocum 814-466-3150. Ron Gilligan, Auctioneer.

SAT. MAR. 30 - 10:30 AM Public Sale of Farm Mach., Tools, Tractors, Antiques. Located in Chester Co., PA, 6 miles SE of Oxford. From Rt. 896 go north on State Rd. to Avondale New London Rd. Turnright

and follow to sale.

SAT. MAR. 30 - 9 AM Lancaster Farm Toy Auction, Show & Sale. Will be held at Lancaster Treadway Inn, Rt. 30 and Oregon Pike (Rt. 272), Lancaster, PA. 717-569-6444 for room accommodations. Farm Toy Supply 717-464-3956. Wally Hooker, Auctioneer.

SAT. MAR. 30 - Farm Machinery Sale for Eldon Funk. Located 4 miles SW of Newville, PA. Ralph W. Horst, Auctioneer.

SAT. MAR. 30 - RD 1, Landisburg, Perry Co., PA. Farm Mach. Dispersion. Mrs. Elwood Duncan, Owner. Kling's Auction Service, Sale Mgrs.

SAT. MAR. 30 - 11 AM Annual Seidof Farm Eq.

Consignment Sale Located Sciota, PA, 717-992-4611.

APRIL

TUES. APR. 2 - RD, Mexico, PA. (Juniata Co.) Booklane Holstein Dispersion. C. George & Nancy Book, Owners. Don Adams, Port Royal & Kling's Auction Service, Sale Mgrs.

SAT. APR. 6 - Public Auction of the Marheim Community Farm Show, 4th Annual Benefit Auction Located at the Farm Show Building, Adele Ave., Manheim.

THURS. APR. 11 - RD 1, Landisburg, PA. Dumbelle Farm Holstein Sale. Thomas & Shayne Dum, Owners. Kling's Auction Service, Landisburg, PA. Sale Mgrs. William Kent, Bergen, NY, Pedigrees.

FRI. APR. 12 - 7 PM Horse Sale. New Holland Sales Stables, Inc., Auctioneers.

FRI. APR. 12 - 1:30 PM Public Auction of PA State Graded Feeder Pigs. Carlisle Livestock Market Inc. Exit 12 off I-81. 717-249-4511.

FRI. APR. 12 - RD 1, Millerstown, PA. Real Estate consisting of 140 Acre Farm & Farm Mach. Dispersion. Mr. & Mrs. Wm. McDonald, Owner. Kling's Auction Service, Mgrs.

SAT. APR. 13 - 11 AM. Tractors, Full Line Farm Machinery, Guns. George Hutchinson Sale, Rt. 443, Fishing Creek Valley North of Hbg. Kerry Pae Auctioneers, Harrisburg, PA 717-236-3752

SAT. APR. 13 - RD, Mexico, Juniata Co. PA. Farm Mach. Dispersion. C. George & Nancy Book, Owners. Kling's Auction Service, Sale Mgrs.

FRI. APR. 19 - 9 AM Farm Equipment. New Holland Sales Stables, Inc., Auctioneers.

SAT. APRIL 20, 1985 - Public Auction of the 19th Annual Colonial Charolais Spring Sale. Located at the Frederick Fairgrounds, Frederick, MD. Sponsored by the Colonial Charolais Assoc. Buzz Garey, Manager.

TUES. APRIL 23 - Public Consignment Auction in Kirkwood, PA. Lancaster County, Hay, Straw and Grain, Horses and Mules, Farm Machinery, small items, Tools, Groceries, Fruits and Vegetables and Dry Goods For advertising arrangement, write today. King's Auction, R 1, Box 329, Kirkwood, PA. 17536.

**250-350 HEAD
SPECIAL HORSE SALE
WORK HORSES-MULES
& DRIVING HORSES**

FRIDAY FEBRUARY 1, 1985

Tack 9:00 A.M.
Sale 10:00 A.M.

**AT NEW HOLLAND
SALES STABLES, INC.**

12 Miles East of Lancaster, Pa. just off Rt. 23, New Holland, Pa.



- * 2 Load Work Horses and Mules consigned by Ward Wright.
- * 1 Load Work Horses & Mules Consigned by Norman Kolb.
- * 1 Load Work Horses consigned by Tom Collins.
- * 1 Load Work Horses consigned by Jap Steelman.
- * 1 Load Work Horses consigned by Jim Howard.
- * 1 Load Work Horses and Driving Horses consigned by Bud Leonard.
- * 1 Load Driving Horses consigned by Clayton Waterbury.
- * 1 Load Driving Horses consigned by Jonas Beiler.
- * 1 Load Driving Horses consigned by Reuben G. Stoltzfus.
- * 1 Load Driving Horses consigned by Elam B. Stoltzfus.

Plus many more consignments by sale time.

For more information contact:

Abe Diffenbach, Mgr. 717-354-4341
Norman Kolb 717-397-5538
Next Horse Sale Fri. February 15

**CONSIGNMENT
HORSE SALE**

**SPECIAL DRAFT &
DRIVING HORSES**

Also
**RIDING & SLAUGHTER HORSES
SATURDAY, JANUARY 26, 1985**

Horses 10:00 A.M. Sharp
Tack To Be Sold At 8:30 A.M.



Keister's Middleburg Auction Sales, Inc. Rt. 522 3 miles East of Middleburg, Pa. 5 miles west of Selinsgrove, Pa.

Several Loads of Draft Horses.

Several Loads sharp Standardbred Driving Horses

For information call: 717-922-1490 or 717-837-2222 or 717-523-0360

Keister's Middleburg Auction Sales, Inc.

Rt. 522 R.D. 3 Middleburg, PA

Owners,
DON & WALT KEISTER

Ray Long & Dave Imes, Auctioneers

Terms: Cash Trucking Available Restaurant Open

NEXT HORSE SALE SAT., FEB. 23