

THE OLD FARMER'S ALMANAC

JAN. 14-JAN. 20, 1985
It's hard to slip from winter's grip.

Good sledding now The Today show debuted on NBC, Jan 14, 1952
Average length of days for the week, 9 hours, 29 minutes New moon Jan 20 (Sun)
Winds of 135 mph hit Boulder, Colo., Jan 17, 1982 A J Foyt born Jan 16, 1935
Catch the bear before you sell its skin



Ask the Old Farmer: My grandmother was an old fashioned person who used old-fashioned expressions, but just what did she mean when she called a certain man an "old weather" P. R. P., Detroit
A wether is a male sheep which has been gelded — after which the critter has no interest in sex. We believe that is what your grandmother was driving at.
Home Hints: To make muffins with nicely rounded tops fill the muffin tins no more than two thirds full and bake them in a preheated oven

OLD FARMER'S WEATHER FORECAST

New England: Beginning of week severe cold snow mid through end of week clearing
Greater New York-New Jersey: Week begins with severe cold and snow, midweek sunny and mild, end of week cold, partly cloudy
Middle Atlantic Coastal: Severe cold and snow to begin week, clearing and mild by midweek, end of week partly cloudy, seasonable temperatures
(All Rights Reserved, Yankee Publishing Incorporated Dublin NH 03444)

New Wilmington Livestock

N. Wilmington, Pa.
Monday, January 7, 1985
Report Supplied by PDA

CATTLE 262. Couple Choice slaughter steers 64.50 and 66.25, few Good 58.00-62, Standard 50.00-56. One Choice slaughter heifer at 62.25, Good 52.00-56, Standard 45.00-51.50. Breaking Utility & Commercial slaughter cows 38.00-42, Cutter & Boning Utility 35.00-39, Canner & Low Cutter 29.00-35, Shells down to 27.00. Yield Grade No. 1 1185-1955 lbs. slaughter bulls 46.00-50, one at 52.00, one #2 1250 lbs. at 43.00.

FEEDER CATTLE: Medium Frame #1 360-580 lbs. steers 53.00-59; Medium & Large Frame # 330-500 lbs. heifers 41.75-50, Medium & Large #2 320-570 lbs. 33.50-40.50.

CALVES 321. Choice vealers 68.00-76, Good 54.00-68, Standard 42.00-50, Standard & Good 90-120 lbs. 45.00-50, 65-85 lbs. 40.00-45, Utility 50-135 lbs. 30.00-35.00

FARM CALVES: Holstein Bulls 95-135 lbs. 60.00-70.

HOGS 639 US No 1-2 205-250 lbs

barrows and gilts 47.60-48.35, No 1-3 2-255 lbs. 46.85-47.85, few No. 2-3 270-325 lbs. 45.00-46.10, No 1-3 150-180 lbs. 40.00-44.00. US No. 1-3 310-595 lbs. sows 39.00-45, few No. 2-3 330-445 lbs. 35.00-38.50. Boars 27 00-32.50.

FEEDER PIGS 69. US No. 1-3 20-35 lbs. feeder pigs 15.00-27 per head, 35-45 lbs. 27.00-30 per head, 100-130 lbs 39 00-45 per hundredweight.

SHEEP 122. Choice & Prime 70-110 wooled slaughter lambs 58.00-68, one lot Buck lambs at 55.00, few Choice & Prime 70-80 lbs. New Crop Lambs 73.00-75, Good & Choice 60-80 lbs feeder lambs 52.00-64.00. Few Slaughter ewes 15.00-25.00

Morrison Cove Livestock

Martinsburg, Pa.
Monday, January 1, 1985
Report Supplied by Auction

CATTLE 233. High Choice & Prime slaughter steers 62.50-66.25, Choice 60.50-63.75, Good 58.50-60.75, Standard 52.50-58.75, Utility 42.00-50.25. Choice slaughter heifers 61.50-64.25, Good 57 50-60.75,

Standard 45.50-50.50, Utility 42.00-47.50. Breaking Utility & Commercial slaughter cows 40.50-43.75, Commercial 38.50-41.25, Cutter & Boning Utility 35.50-37.50, Canner & Low Cutter 32.50-36.50, Shells down to 28.50. Choice slaughter bullocks 52.50-54.75, Good 46.50-50.25, Standard 42.50-44.50, Utility 35.00-41.50. Yield Grade No. 1 slaughter bulls, 46.75-53.50, Yield Grade No. 2 43.00-45.75.

FEEDER CATTLE: Steers, Choice 52.50-56.50, Good 48.00-52.50, Medium 40.50-47.50. Heifers, Good 47.50-52.50, Medium 35.00-44.50. Bulls, Good 46.50-51.00, Medium 38.50-45.50.

CALVES 418. Prime Vealers 85.00-92.50. Choice 78.50-84.50, Good 64.00-76.50, Standard & Good 110-130 lbs. 60.50-71.00, 90-110 lbs., 48.50-55.50, 70-90 lbs. 42.50-50.00, Utility 30.00.

FARM CALVES: Holstein bulls 90-130 lbs. 60.50-84.50, Holstein heifers 90-130 lbs. 52.50-71.50.

HOGS 233. US No. 1-2 200-250 lbs. barrows and gilts 49.00-50.75, No. 1-3 200-250 lbs. 48.00-49.25, No. 2-3 200-300 lbs. 45.00-48.25. Sows. US No. 1-3 350-600 lbs. sows 43.00-46.25, No. 2-3 350-600 lbs 38.50-43.25. Boars 30.00-31.25, Light weights 31.50-35.25.

FEEDER PIGS 5. US No. 1-3 40 lbs. feeder pigs 31.00 per head.

SHEEP 5. Not Enough Of Any One Grade To Establish A Market. Slaughter ewes 18.00-20.50.

GOATS 4: 20.00-57.00 per head.

Dewart Livestock

Dewart, Pa.

Monday, January 7, 1985

Report Supplied by PDA

CATTLE 322. Choice 1000-1275 lbs. slaughter steers (2-4) 63.25-66.25, few Good & Choice holsteins 54.00-59, Good 55.50-62, Standard 47.00-52.50. Few Choice slaughter heifers 59.25-65.75, few Good 53.00-58. Breaking Utility & Commercial slaughter cows 36.75-39.25, few 41.35, Cutter & Boning Utility 34.50-38.50, Canner & Low Cutters 30.50-35, Shells down to 28.00. Yield Grade No. 1 985-1890 lbs slaughter bulls 45-54.75.

FEEDER CATTLE Medium Frame #1 3-650 lbs. steers and bulls 38-52.50.

CALVES 237. Few Prime vealers 88.00-106, few Choice 82.00-93, Good 60.00-77, Standard & Good 110-125 lbs. 54-60.00, 70-105 lbs. 45.00-55, Utility 55-80 lbs. 35.00-45.00.

FARM CALVES. Holstein Bulls 90-125 lbs. 55.00-70.00

HOGS 75 Few Lots US No. 1-3 210-230 lbs. barrows and gilts 46-60.50, one lot 2-3 275 lbs. at 52.25. Few US No 1-3 210-230 lbs. barrows and gilts 46.60-50, one lot 2-3 275 lbs. at 52.25. Few US No. 1-3 385-735 lbs. sows 42.00-45.00. Boars 31.00-37.50.

FEEDER PIGS 177. US No. 1-20-35 lbs. feeder pigs 23.00-34 per head, 35-50 lbs. 34.00-40.50 per head

SHEEP 20 Few Choice 90-100 lbs. wooled slaughter lambs 63 00-68, few Good 70-80 lbs 50.00-53.00. Slaughter ewes 10.00-16.00

New Holland Dairy

New Holland Sales Stables

Wednesday, January 9

Report supplied by auction

Reported receipts of 129 cows, 7 heifers, and 8 bulls. Cow market lower, heifer market stronger.

Load of NY fresh cows, 900 00-1075.00.

Load of PA fresh cows, 650 00-1000.00.

Load of Canada fresh cows, 650 975.00; springers 700.00-1035.00.

Load of Canada purebred grades fresh cows, 710.00-1600 00 springers 875.00-1275.00.

Locally consigned cows 350 00-860.00.

Springing heifers 500.00-810 00 Purebred 610.00-875.00

Open heifers 260.00-460 00 Bulls 340.00-775.00

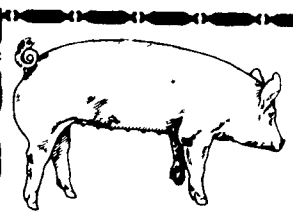

EMERY'S BUYING STATION

OPEN TO RECEIVE YOUR MARKET HOGS

AT THE GREEN DRAGON MARKET
RD 4, EPHRATA, PA 17522
1 MILE NORTH OF EPHRATA
ON NORTH STATE STREET.

HOURS: MONDAY, TUESDAY, and WEDNESDAY 6:00 A.M. to 11:30 A.M.
215-458-5677 Residence
717-733-9648 Office

YOU ARE PAID FOR YOUR HOGS IMMEDIATELY

Ken & Lois Emery, Proprietors

FRIDAY, JANUARY 18
ON THE FARM MONTHLY

BRED GILT SALE

Sale to Start Promptly at 1:00 P.M.
Every 4 Weeks

Located 18 miles south of Lancaster, Pa., 6 miles south of Quarryville, take Rt. 272 to Little Britain, turn north, follow Little Britain Road to Jackson Road, right. 2nd farm, OR take Rt. 222, out of Quarryville to Cedar Hill Road to Little Britain Road to Jackson Road, left. Watch for sale arrows.

50 to 60 Head

Now selling our new hybrid gilts representing mostly York & Hampshire & Landrace cross. Bred for easier & less trouble over farrowing and better weight gains.

Validated Brucellosis Free Herd #169
Qualified Pseudorabies Free Herd #55

Hand mated with Breeding Dater

Local Trucker Available
No Hogs Sold On Commission

CHRIST A. BEILER
R.D. 2, Quarryville, Pa
JOHN B. STOLTZFUS
R.D. 1, Kirkwood, Pa

Abe Diffenbach, Auctioneer AU225L
NEXT SALE DATE FEBRUARY 15



Be Wise . . .
Check our prices before you buy!!

We will deliver in the Delmarva area.

SPRAY MATERIALS

- | | | |
|--------------------|-------------|------------|
| * ATRAZINE | * SUTAZINE | * PARAQUAT |
| * DUEL | * PROWL | * PRINCEP |
| * LASSO | * ROUND UP | * COUNTER |
| * BICEP | * BLADEX | * DYFONATE |
| * LASSO - ATRAZINE | * BANVEL | * FURADAN |
| | * LOROX | * THIMET |
| | * TOXEPHENE | * ETC. |

MELVIN R. WEAVER

2213 Leabrook Road, Lancaster, PA 17601
Ph: 717-569-6576 or 898-8354



GWALTNEY of SMITHFIELD, LTD.

We will receive your market hogs

Mondays, Wednesdays, Thursdays & Fridays

NOTE OUR WINTER HOURS
7 A.M. to 1 P.M.

Located at the Vintage Sales Stables, Paradise, PA

You will be paid immediately.

No commission or yard fees deducted.

Reduced waiting time.

Premium prices are paid for extra fancy hogs.

For Information Call
Ed Herrmann or
Charlie Kauffman
717-442-4742



ATTENTION FARMERS

EVERY MONDAY
HATFIELD PACKING CO. and
BAUMS MEAT PACKING

Will Receive Your Hogs and Cattle at the

DANVILLE LIVESTOCK MARKET

RD4, Danville, PA

- We will receive your hogs from 8 AM to 12 Noon every Monday Your hogs will be weighed and paid for immediately.
- We will also accept your sows & boars
- Your cattle will be received from 12 Noon to 4 PM. We will either pay for your cattle immediately or you may sell them dressed weight
- There will not be a commission or yardage fee deducted from your check
- You may call our office Monday morning and we will be able to tell you the base price for hogs for the day

MELVIN M. LEHMAN - Owner
Danville Buying Station
Phone: 717-275-2880