

Berks Co. DHIA

(Continued from Page D16)

Barry L Burkholder	B3	48 5	84 7	17 612	619
David J Williams	B3	37 3	86 9	17 302	616
Daniel J Harnish	B3	88 4	85 5	15 693	616
John H Stump	3	57 0	85 8	16 709	615
Harvy M Weaver	B3	50 5	86 3	16 153	613
Nathan Nolt	B3	52 7	83 8	16 438	612
Ken&Debra Dietrich	B3	43 6	82 2	16 783	610
Donald M Myers	3	61 9	87 5	15 668	608
William C Adams	3	87 7	88 7	15 138	607
Robert C Dreisbach	4	73 1	85 5	12 423	607
Joe&Deb Kohler	G3	33 4	86 9	17 046	607
John Newswanger	B3	46 9	85 7	16 716	605
Heindel Farms Inc	1	22 9	87 4	14 607	605
Ray W Seidel	B3	35 1	85 7	16 117	604
E Daniel Leatherman	B3	68 5	87 4	16 062	604
Teen Chal Farm	B3	122 4	88 1	15 477	603
Thomas Rentschler	B3	34 4	83 6	16 517	603
Swatara Dairy Farm	3	73 9	84 0	14 324	603
Ernest C Hoffman	3	55 8	90 3	16 243	601
Clarence C Sattazahn	B3	104 1	88 7	16 574	601
Scattered Acres Inc	B3	155 6	83 0	16 241	601
Harold Fenstermaker	3	34 3	88 4	14 804	600
Ker Min Farms	3	77 3	86 4	16 064	600
Donald Burkholder	G3	99 4	87 3	15 932	599
Lawrence Kieffer	B3	76 3	87 7	15 875	599
Gary Martha Heffner	B3	43 0	80 2	15 834	597
Lewis Nolt	B8	60 5	89 2	15 695	595
Wilmer Dreibelbis Jr	3	58 7	84 0	15 677	595
Floyd Kurtz	3	53 4	84 8	16 323	594
Richard W Hoppes	B3	69 1	86 0	14 842	593
Robert L Sattazahn	B3	101 7	89 2	16 570	592
Phillip J Werley	B3	62 4	84 5	15 776	590
Grumbro Holsteins	3	38 8	83 9	16 075	589
Tulpa Canal Farm	B8	37 8	83 0	15 799	589
Ray E Bicksler	3	46 4	85 8	15 671	589
Wilmer Dreibelbis Jr	B3	54 6	83 7	15 345	588
Ronald Kelchner	B3	66 8	84 7	16 721	587
Arthur D Schlappich	B3	62 4	85 2	15 968	586
Way Har Farms	B3	112 3	87 5	15 481	585
FM Browns Sons Inc	B3	94 5	90 4	17 130	584
Terry Kunkel	B3	37 4	84 7	16 001	584
David Y Knauer	B3	52 0	85 0	16 029	583
Alton Rohrbach	B3	51 9	87 1	16 364	582

Vernon G Good	B3	37 7	88 8	15 982	581
Harold Schuler	3	35 7	88 7	15 407	580
Lynnacres	3	169 2	89 5	15 582	577
Carl H Rabenold	B3	58 6	82 5	15 634	576
Kenneth Zook	B3	55 9	89 3	15 544	574
Raymond B Nolt	B3	81 8	84 7	15 612	572
Glenn E Hoffman	B3	51 5	85 9	15 450	572
Charles D Moyer	B3	116 5	85 3	15 374	572
Ranshar Farms	B3	54 1	82 8	15 738	570
Tom Werley	B3	55 6	86 4	15 325	570
Irvin G Weaver	B3	51 0	88 5	15 170	568
David Gross	B3	37 7	85 3	14 655	566
Sam Shirk	B3	49 2	81 7	16 106	565
William W Herbert	B3	54 4	85 4	15 895	562
Tim Kleinsmith	B3	36 7	85 9	15 163	561
Lester Martin	B3	45 1	83 6	15 131	561
F Ivin Brubaker	B3	39 8	84 4	15 137	557
Win Dale Farm	4	50 8	86 5	11 050	556
Ernest E Heckman	G3	51 8	85 2	15 331	556
Wilson M Balthaser	B3	76 4	83 8	14 893	555
Bruce Reigel	G3	39 1	84 6	13 864	555
David Clare	2	42 8	83 1	12 148	555
Harvey C Krill Jr	B3	42 3	88 8	14 082	554
Alfred E Schmidt	3	55 8	88 6	14 917	553
James H Adam	B3	102 1	87 5	14 273	552
Rodger L Wagner	B3	128 2	89 3	14 048	551
Dennis Adam	B3	35 7	86 6	14 380	551
Robert Yanos	G3	56 8	88 5	14 999	550
John Eiler	B3	50 6	81 7	14 355	550
Don Aloan	B3	42 8	84 6	14 703	550
Glenn R Harnish	B3	101 9	85 2	15 489	550

3 times a day milking

CENTRE COUNTY DHIA

September 1984

The high herd in the Centre County D H I A for September was Valley Wide Farm, Spring Mills, R D 2 The Valley Wide herd of 80 cows had a rolling herd average of 20,979 pounds of milk and 801 pounds of butterfat with 86 9 percent days in milk

Richard Trinca	52	88 0	20,413	775
Paul Hartle	39	88 0	20 363	775
Stringers Sand Ridge	65	88 5	19 374	760
Richard&James Graham	105	86 0	19,775	743
Joseph Hartle Jr	70	87 8	19 594	727
Glenn & Robin Gorrell	46	88 8	19,658	721
Rodney Reese	98	87 8	18 699	718

Lancaster Farming Saturday December 15, 1984-D17

Jay Houser	65	88 6	19,553	717
L Thomas Musser	44	88 2	18,062	710
Fairbrook Farms	98	87 7	18,913	704
G Kenneth Nolan	35	88 7	19,304	702
Paul Vonada	64	87 7	18,230	699
Evan&Ricky Homan	57	84 9	18 455	695
George & Ron Zimmerman	33	89 6	17,864	695
Reesebrook Farms	111	86 3	18,886	694
Peters Farm	51	92 4	17,319	694
John Ishler	66	86 8	18,976	687
Jesse&Mary Burkholder	41	86 9	19,041	683
Lynn&Margaret Neer	88	88 6	18,060	683
Pond Dale Farms	69	89 9	18 199	682
Daniel & William Boob	71	85 8	17,673	681
James Houtz	47	85 2	17,869	673
Bruce Ulmer	60	86 4	18 526	668
Carl Gates	39	86 0	18 217	668
James Rider	82	86 3	18 473	662
Fred Burris	31	85 7	17 289	661
Penn State University	115	85 3	18 113	657

denotes 3 times a day milking

During the month there were 138 herds with 7 444 cows processed in D H I A program, according to Russell C Seward, County Agent Production ranged from a high of 59 4 pounds of milk testing 3 9 percent fat to a low of 19 8 pounds of milk testing 4 8 percent test

In the owner sampler program there were 20 herds with 773 cows being processed The herds ranged from a high of 48 8 pounds of milk testing 3 7 percent fat to a low of 18 9 pounds of milk testing 3 5 percent fat

The ten high individual cow actual production records in D H I A produced on a two times a day milking in 305 days or less (unless otherwise indicated) were in the following herds

Fairbrook Farms	26,757	4 7	1259
Fairbrook Farms	31,738	3 3	1052
Mount Supreme	23 489	4 5	1049
Bruce Ulmer	22 665	4 5	1028
Evan&Ricky Homan	26,449	3 8	999
James Houtz	25,787	3 7	967
Bruce Ulmer	26 626	3 5	940
Reesebrook Farms	27,619	3 4	939
Richard & James Graham	23,967	3 9	935
John Ishler	26 621	3 5	933

NOTE ALL ANIMALS AND HERDS ARE HOLSTEIN UNLESS OTHERWISE NOTED

The high goat herd for the month was

Sinking Springs Farm	11 1	3 9R
----------------------	------	------

MUMMAU TIRE...

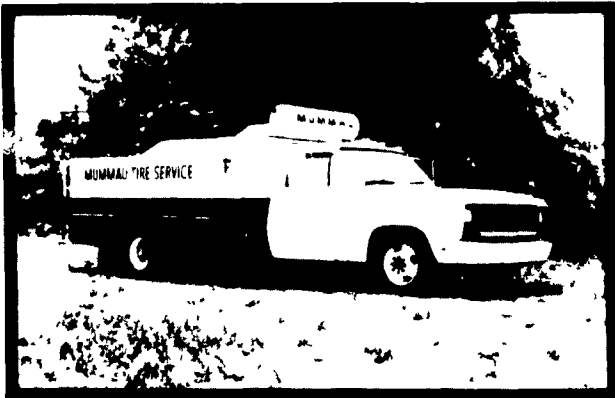

ARMSTRONG FARM MUSCLE

Hi Power Lug

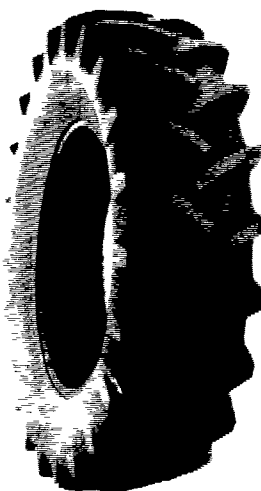

11 2x24	4 ply	100 00
14 9x24	4 ply	150 00
14 9x24	6 ply	165 00
14 9x24	8 ply	190 00
16 9x24	6 ply	190 00
16 9x24	8 ply	210 00
14 9x26	6 ply	172 00
18 4x26	6 ply	235 00
23 1x26	8 ply	525 00
11 2x28	4 ply	115 00
12 4x28	4 ply	130 00
13 6x28	4 ply	145 00
13 6x28	6 ply	160 00
14 9x28	4 ply	160 00
14 9x28	6 ply	175 00
16 9x28	6 ply	220 00
16 9x28	8 ply	240 00
16 9x30	6 ply	230 00
18 4x30	6 ply	270 00
23 1x30	8 ply	650 00
24 5x32	10 ply	750 00
16 9x34	6 ply	255 00
18 4x34	6 ply	299 00
18 4x34	8 ply	325 00
20 8x34	6 ply	459 00
20 8x34	8 ply	510 00
23 1x34	8 ply	689 00
11 2x38	4 ply	140 00
12 4x38	4 ply	168 00
13 6x38	4 ply	179 00
13 6x38	6 ply	198 00
14 9x38	6 ply	224 00
15 5x38	6 ply	225 00
16 9x38	6 ply	279 00
18 4x38	6 ply	325 00
18 4x38	8 ply	365 00
20 8x38	8 ply	510 00

Super Hi-Power Lug RADIAL

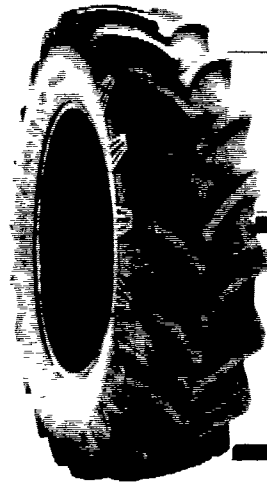

18 4R34	6 ply	\$399.00
18 4R38	6 ply	\$459.00
18 4R38	8 ply	\$529.00
20 8R38	8 ply	\$549.00
20 8R38	10 ply	\$699.00

Above Prices Are Special til End of Year Only!

Small Rear Farm

750x20	4 ply	59.95
750x24	4 ply	64.95
8 3x24	4 ply	79.00
9 5x24	4 ply	84.00
11 2x34	4 ply	135.00
11 2x36	4 ply	137.00
12.4x36	4 ply	155.00
13 6x36	4 ply	189.00

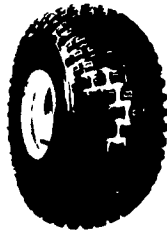

22x11.00-8	\$38.01
25x12-9	\$54.71
18x950-8	\$30.65

Tractor Tire Chains At Dealer Prices!

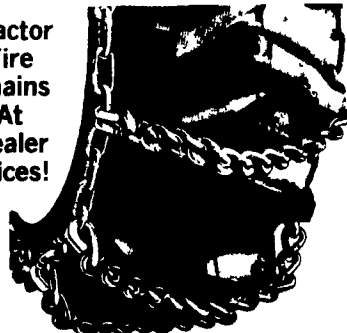

Call Us For Price Quote!

All Orders This Week Delivered Free To Your Farm Over 250.00 - Under 250.00, Only Small Fee Extra

KEN CLUGSTON 665-6775
VERNON SEIBEL 665-2782

CRAFT-BILT CONSTRUCTION INC.

FARM-HOME BUILDING
R.D.#2 MANHEIM, PA.
PH: 665-4372

BUILDING & REMODELING FOR—

DAIRY SWINE BEEF
RESIDENTIAL POLE BUILDINGS STORAGE

All-Plant LIQUID PLANT FOOD 9-18-9 PLUS OTHERS!

- Contains 100% white ortho phosphoric acid. Made in USA.
- Non-corrosive. Won't settle.
- Top quality. Excellent service.
- Newest equipment.
- Financially sound... and growing!

Big Demand Requires More Distributors!

I sell to farmers. How do I become your distributor?

I'm a farmer. What's the price? Where do I get it?

CALL or SEND FOR FACTS: Phone: 419-962-4707

ALL-PLANT LIQUID PLANT FOOD, INC.
821 State Rd. 511 N., RFD 3, Ashland, Ohio 44805

Route 230 West

MUMMAU TIRE Mt Joy, PA

Serving Farmers In Penna. New Jersey Northern Maryland and Delaware

Out Of State 717-653-1260 In Penna. 1-800-222-1729