

Tobacco leases dropped

WASHINGTON, D.C. — The U.S. Department of Agriculture will not restrict the timing of payments for the lease of flue-cured tobacco allotment and quota, when the crop is grown on the farm to which the allotment and quota are established. Everett Rank, administrator of USDA's Agricultural Stabilization and Conservation Service, said that in such cases USDA will not require flue-cured tobacco producers to certify that none of the consideration for the lease has been paid until after the tobacco is marketed.

Rank said that this determination does not affect the previously announced requirement that, when the allotment and quota are transferred from one farm to another, payment of consideration for the lease may not be made before the first marketing of the tobacco. This requirement, under the Dairy and Tobacco Adjustment Act of 1983, is in effect for the 1985 and 1986 crops.

"The 1983 Act also called for a similar requirement beginning with the 1985 crop, insofar as reasonably practicable, when an allotment and quota are used in growing tobacco on the farm where the allotment and quota are established," Rank said.

"A total of 974 people submitted written comments," Rank said. "The overwhelming majority opposed restrictions on the timing of payments when the crop is grown on the farm to which the allotment and quota are established. The majority of those commenting stated that financial arrangements for the payment of flue-cured leases varied considerably from producer to producer and are based upon numerous factors that USDA could not adequately and equitably address." In addition, these comments indicated that such a requirement could not be effectively administered.

After considering all comments received, Rank said, USDA has determined that, in cases where the tobacco is grown on the farm

where the allotment and quota are established, it is not practicable to require that none of the consideration for the lease of the allotment and quota has been or will be paid until after the tobacco is marketed.

MAILBOX MARKET

For Sale - Several thousand bales of mixed hay. No rain, well packed bales. \$60 ton. Crawford Co., 814-694-2500.

For Sale - Surge Alamo 100 Vacuum pump. 5.5 HP motor direct drive. \$1275. Franklin Co., 717-264-6007.

For Sale - Timberline fireplace insert, 8' overcab truck camper. Lanc. Co., 717-529-6236 after 6 pm

For Sale - 50 Bu. cleaned rye. Also, 6 ton running gear with 6 ply tires. \$195. Lebanon Co., 717-865-6836.

For Sale - Buggy, steel tires, roller bearing, storm front and lights. \$650. Amos Sensenig, Port Trevorton, R1, Pa. Snyder Co., 17864.

Notice - Free to good home; four year old male beagle; very friendly, good pet. Dauphin Co., 717-564-3837 after 6 pm.

For Sale - Corbin Tan Majestic w/resevoir and warming shelf, \$395. Green and Ivory Kalamazoo w/resevoir and closet, \$425. Schaeferstown, 717-949-2195.

For Sale - Quality used wood/coal ranges. Many styles and colors. All good condition. Ranging from \$250-\$500. Schaeferstown, 717-949-2195.

For Sale - Clay Silo Unloader 14', Badger Barn Cleaner. Fayette Co., 412-628-6299.

For Sale - Christmas Trees, wholesale. Blue Spruce and Douglas Fir, \$13. Astrian Pine for \$8. Columbia Co., 717-672-2638. Lanc. Co., 717-872-5263.

For Sale - 1976 Chev Tk., 1/4 ton, 350 C.I.D. Fair condition. 1000 gal used S-tanks. Dauphin Co., 717-469-2864.

For Sale - Seasoned fire wood, \$35.00/pick-up load. Amos S. Lapp, Strasburg #1, Box 368, Pa. Lanc. Co., 17579, Weaver Rd.

For Sale - TITAN electric, double wattage, thermostat, Milkhouse Heater. Like new. Lancaster Co., 717-291-1644.

Wanted - De Laval Flo-Vu claw. 215-683-6278 after 6 pm. Berks Co.

For Sale - 25 Ton ear corn at \$75.00 a ton. Can deliver. Sch. Co., 717-345-4489.

For Sale - 1983 Yamaha Vmax snowmobile, 540 liquid cooled, new cond., \$2,600. Chester Co. 215-286-9391.

For Sale - 17 cu. ft. chest freezer. 1978 Ford Pick up F-150, air, sliding rear window, reg. gas. Berks Co., 215-987-6887.

AVAILABLE

All Natural
New York State Cheddar Cheese
or higher Moisture Cheese
Like Longhorn or Colby
42 Lb. Blocks

Medium Sharp \$1.90 per Lb.
Mild \$1.80 per Lb.

Prices Postpaid

Please send Check or Money Order to:

ADIRONDACK CHEESE CO.
RD 1 Box 74, Newport, New York 13416

Central Michigan Tractor & Parts

2713 N. US 27, St. Johns, MI 48879



Call The
Professionals
Toll Free:
1-800-248-8263
Michigan Res.:
1-800-292-9233

For a savings of 50% off dealers list
on good used tractor & combine parts.

DEER HUNTERS

YOU CAN HAVE

- BOLOGNA
- HOT DOGS
- DRIED BEEF
- STEAK
- ROAST
- CHOPS

MADE FROM YOUR DEER!

Taxidermist Display Will Be At Our Location

HESS' BUTCHER SHOP

2635 Willow Street Pike, Willow Street, PA

717-464-3374



NEW!

Deer Jerky
Deer Sausage
Ring Bologna
Pepper Stick

Liquid Tree Fertilizer

Liqua-Form 14-7-4 ROOT FOOD

Low Chlorine, 40% Organic, With Slow Release Nitrogen

For Direct Use or Dilute with Water
(for Hydraulic Equipment)

EASY TO USE...
GREAT RESULTS!

For further information and to place
an order, phone 609-448-0935
or write



PLANT FOOD CHEMICAL COMPANY, INC.

CRANBURY STATION ROAD, CRANBURY, N.J. 08512

GLICK STRUCTURES

"QUALITY DESIGNED STORAGE BARNs"

Ben Glick — R.D. 2, Gap, PA

717-442-9320

NO SUNDAY SALES

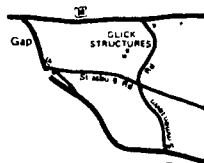

- BUILT TO ORDER
- STOCK & CUSTOM DESIGNS
- BUY DIRECT & SAVE
- FREE DELIVERY
Within 20 Miles of Shop
- INSTANT INSTALLATION
ON YOUR PREPARED SITE
- COMPLETE WITH FLOOR
& PAINT

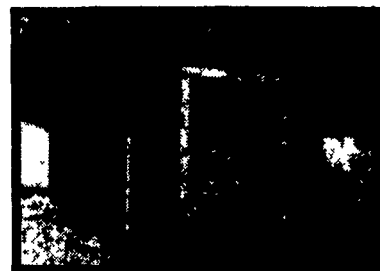

ALL SIZES FULLY ASSEMBLED

- 4x4 Pressure Treated Skids • 2x4 Floor Joist 16" On Center •
5/8 Plywood On Floor • Sidewall Studs 16" On Center •
Covered With 1/2" Texture 1-11 • Plywood Siding • 240 lb. Shingles On Roof

★ OVERHEAD GARAGE DOORS AVAILABLE ★



Slash drying costs as much as 75% with the AeroDry™ System

Cut Energy Costs 75%—Uses the drying power of fan forced air. No gas to buy. And the only electricity used powers the computer controlled fan system.

Reduced Shrinkage—Shrink loss is cut up to 50% through natural moisture removal without high temperature heat

Better Grain Quality—With no high temperature heat to crack and damage grain, more starch, sugar, valuable nutrients and profit are retained.

It's All in the Computer—The AeroDry Computer automatically monitors dry down day and night—then holds optimum storage conditions to keep grain in top condition.

Farm proven from the Midwest to the East Coast, the AeroDry System can improve your grain drying operation. Call or mail the coupon for more information and where to see the AeroDry System in action.

AeroDry
COMPUTERIZED GRAIN DRYING

Manufactured by
ADVANCED AG SYSTEMS INC.
RD #2 Box 159 Elverson, PA 19520

Name _____
Address _____
City _____ State _____ Zip _____
Phone No. _____
Call Advanced Ag: 215-286-0301 LF