

580 at poultry meeting

GEORGETOWN, Del. — The 19th National Meeting on Poultry Health and Condemnations, held in Ocean City, Md. on Oct. 16 and 17, set a new all-time record participation. Five hundred eighty people from 31 states, the District of Columbia, Puerto Rico and four foreign countries were registered for the meeting.

This annual event, considered one of the outstanding poultry health meetings in the United States, covered subjects in which 37 speakers presented the latest information on a wide area of topics related to grow-out and processing situations. The subjects covered included vaccines and their use, a full review of the 1983-'84 avian influenza outbreak, mycotoxins, infectious bursal disease and sanitation and diagnostic procedures, as well as processing problems and their solutions.

The event is sponsored by Delmarva Poultry Industry, Inc. (DPI), the regional trade association, in cooperation with the Universities of Maryland and Delaware. G. Thomas Holder, Perdue Farms, Inc., general chairman of the meeting, also serves as chairman of the DPI Poultry Health Committee. This committee is responsible for the planning and operation of the seminar.

Proceedings of the conference will be released in December and will be sent to all registrants. Non-registrants may obtain copies at \$8.00 each postage-paid to U.S. and Canada and \$14.00 postage-paid to other destinations. They may be obtained by writing to: Delmarva Poultry Industry, Inc., R.D.2, Box 47, Georgetown, DE 19947 with a check (U.S. Funds only) made payable to "Delmarva Poultry Industry, Inc."



SOMETHING TO CROW ABOUT....

LOW CLASSIFIED RATES WITH EXCELLENT RESULTS!

MAILBOX MARKET

For Sale - Tailgate for NI 206 manure spreader. David M. King, South of 340 on New Holland Rd Lanc. Co.

Notice - Will board heifers over winter - Northern York Co Quality silage. Interested 717-266-4147 after 8 p.m.

Notice - For Rent 100 acres farm for deer season. Plenty of deer & stands. Montour Co. \$300 215-437-2431.

For Sale - 50 lb. plain brown 4 ply clean paper bags \$15.00 per 100 bags Elk Co. 814-834-4960.

For Sale - Reg Beligan stallion 11 yr old \$800.00. Amos S Zook, RD1, Box 249, Meyersdale Pa 15552 Somerset Co

For Sale - Registered Appaloosa exc. color producing broodmare Foaled 1968 15.2 H granddaughter to Joker B \$600. Cumb Co. 717-776-3342.

For Sale - Golden Comet pullets starting to lay 717-354-7294, Lanc. Co.

For Sale - 3 yr old male, Keeshound & German Shephard dog friendly, but good watchdog. \$25.00. Lehigh Co 215-776-0963.

For Sale - Appleton automatic-feed corn husker nice cond, \$500.00 or best offer, Rosenthal steel 40, 703-943-1321

For Sale - Farmall H, power steering, pulley; fair cond, \$800, offer, Leb Co. 717-964-3418

For Sale - AC-HD5 Crawler loader (as is) \$1200.00. 1976 F350 Ford crewcab PU \$1800.00 Dauphin Co 717-692-3665

For Sale - Portable vacuum pump, pressure gauge, electric motor, mounted on wheels, with/without milking unit Montg. Co. 215-646-2231.

For Sale - 350 metal shelves 4' long 10-12-17 in. wide like new 25 cents each. York Co 717-235-2032

For Sale - 4 nice hand raised Holstein steers, twelve weeks old, dehorned and well started on grain. York Co 717-432-4822.

For Sale - Sweet potatoes \$4.00 - 1/2 bushel. Lanc Co Leroy G. Stoltzfus, School Lane Rd., Gap, Pa. 17527

For Sale - Ashley wood-coal combination stove Exc. cond. John K Stoltzfus, School Lane Rd, RD1, Gap Box 76B, 17527

For Sale - 4 row JD 444 Corn Head, York Co 717-456-7372 before 8:00 a.m.

Notice - Trade - young billy goat for nanny goat - will pick up & del York Co 717-252-1249

For Sale - 1 Patz silo unloader for 14 or 16 ft silo. Berks Co 215-285-6525

For Sale - NI 323 one-row cornpicker Picked less than 60 acres. In exc cond. \$4700.00. Lanc Co 717-285-3280.

For Sale - Two Herdex and Data filing systems for pigs. One includes space for 150 sows Lanc Co 717-653-5244

For Sale - 2 HP motor like new, WD, AC, Farmall H 10 cans cooler SS Wash Tub. Lanc Co. 717-548-2251.

Wanted - Tobacco bale box in good cond Lanc Co Daniel S. King, RD2, Box 201, Peach Bottom, Pa 17563

For Sale - Woods L - 59A belly mower; Ford 515 sickle mower. Both like new. Moving and must sell. Lanc Co 717-872-5852

For Sale - Top buggy, w/hyd. brakes on steel, good cond. \$1075.00 717-354-4768, Lanc Co

GLICK STRUCTURES

"QUALITY DESIGNED STORAGE BARNs"

Ben Glick — R.D. 2, Gap, PA

717-442-9320

NO SUNDAY SALES

- BUILT TO ORDER
- STOCK & CUSTOM DESIGNS
- BUY DIRECT & SAVE
- FREE DELIVERY Within 20 Miles of Shop
- INSTANT INSTALLATION ON YOUR PREPARED SITE
- COMPLETE WITH FLOOR & PAINT

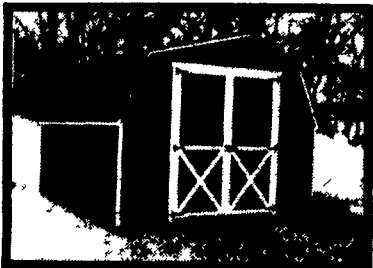

ALL SIZES FULLY ASSEMBLED

- 4x4 Pressure Treated Skids • 2x4 Floor Joist 16" On Center • 5/8 Plywood On Floor • Sidewall Studs 16" On Center • Covered With 1/2" Texture 1-11 • Plywood Siding • 240 lb. Shingles On Roof

★ OVERHEAD GARAGE DOORS AVAILABLE ★

HELP FOR THE FARMER



Poultry Buildings

- Barns - Disinfecting
- Fly Spraying
- Dairy Whitewashing

G & G HIGH PRESSURE

(AGRICULTURAL HIGH PRESSURE WASHING)

Barry Garber
367-3649

reliable thorough largest equipment no road charge

CLIFFORD E BOLLINGER ASSOCIATES

"SINCE 1967 BETTER BUILDINGS BY BOLLINGER"

COMMERCIAL • INDUSTRIAL DESIGN • ERECT



METAL BUILDINGS
POLE BUILDINGS BARNs-GARAGES
FARM BUILDINGS WAREHOUSES



Progressive Ideas in Pre-Engineered Structures

RD 2, DENVER
215-267-6046

SAVE COWS, TIME & BEDDING

SAVE 40% on

New Replacement Belts For Farm Machines

- Bale Thrower Belts \$52.00
- Grove-Gehl-Int.-S.U. Wagon Box Belts \$98 to \$120

Also Available: Bean Picker Belts & Big Round Baler Belts

Any flat belt can be custom made for your farm machinery (cleats installed). Belts shipped same day by UPS.

For more information, write:

Bob Gabel

Rt. 16, Chaffee, New York 14030
Phone Collect: 716-496-6025

COW MATS

Use our unique method of installing a one piece mat under a row of cows. Prevents movement of mat and bedding from creeping underneath.

All "row" and single mats are cut from heavy one inch rubber belting.

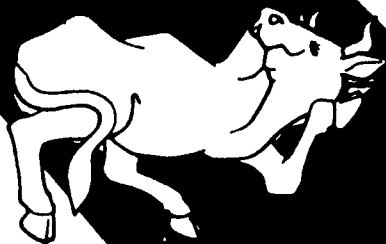

AGRI-INC.

Custom Built Farm Buildings Designed To Your Needs

Specializing In Dairy Systems:

- Tie Stall & Free Stall Complexes
- Heifer & Veal Barns
- Machinery Sheds
- Republic Steel Buildings For Commercial Use

NEED RENOVATIONS... OR A NEW BUILDING?

DON'T DELAY — CALL TODAY



FARM & COMMERCIAL BUILDINGS

RD 4 EPHRATA, PA 17522

LOCATED IN FARMERSVILLE

PHONE 717-354-4271