

MELVIN KOLB, INC.

HOLSTEIN COW SALE



FRIDAY, NOVEMBER 2, 1984—
11:00 A.M.

(Please note change of day & time)

LOCATION: West of Lancaster on Dairy Road. Take Rt. 283 west of Lancaster, exit beyond ABC Stud Barns at Flory Mill Road, turn left after exiting, go to Mill, then sharp right under railroad bridge. Barn within sight of Rt. 283.

EDWIN TODD COMPLETE HERD DISPERSAL (VINCENT-VIEW FARM, Home of Molly Chief)

The herd, which is all registered except three, includes 20 Mature Cows, 2 Bred Heifers, 5 which are Breeding Age, 6 Open Heifers and 5 Calves.

ALSO, IMMEDIATELY FOLLOWING HERD, WILL BE SELLING:

40 Top Purebred Cows & Heifers, some with deep pedigrees, from popular sires;
50 Big Fancy Grade Cows from New York State, fresh & milking 80 to 90 lbs. per day;
20 Good Grade 1st & 2nd Calf Heifers from Maine, especially selected for this sale.
Cert. & Acc. 30 days TB & BT for interstate shipping. Vac. for shipping fever.

DAUGHTERS OF POPULAR SIRES SELLING: MOLLY CHIEF, MARVATION, CITAMATT, TRIUNE COMPLETE, LEGACY, IVANHOE STAR, ELEVATION, ASTRONAUT, JEMINI, BENDMEAD MAGIC OF LIN CON, and many more.

SOME OF THE TOP COWS SELLING

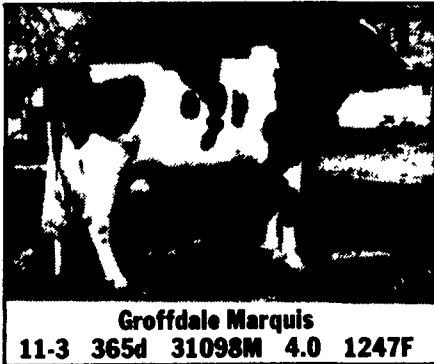

Groffdale Marquis
11-3 365d 31098M 4.0 1247F

* A 2 yr. old BENDMEAD MAGIC OF LIN CON dau., fresh, from the great cow GROFFDALE MARQUIS MOLLY EX-95-5E EEEE as 11-3 365d 31098M 4.0 1247F, dam of MOLLY CHIEF & MARVATION.

* A 5 yr. old VG-87 ASTRONAUT dau. fresh as 3-11 344d 18500M 3.7 678F, her dam GP-83 as 4-8 305d 20650M 3.4 698F; also selling her 2 yr. old JEMINI dau. & 1 yr. old LIN CON dau.

* A 5 yr. old CITAMATT dau. VG-85, bred 8-19-84 to MARVATION, as 4-2 305d 15010M 4.2 624F, her dam EX-90 UNIQUE dau. as 6-5 305d 18700M 4.4 826F, next dam VG-88 as 4-9 305d 14220M 4.6 652F; and also selling her 2 yr. old dau by AMITY ACRES TAMLANE JUDGE and her 1 yr. old dau. by FLINTSTONE ROYAL ADAM.

* An IVANHOE STAR dau. VG-88, bred 1-12-84 to HANOVER-HILL ASTRO TORO-ET, as 6-11 328d 17556M 4.5 776F, her dam EX-90 MARQUIS dau. as 9-11 305d 21550M 3.9 839F, her dau. by ELEVATION GP-84 fresh as 5-9 365d 17120M 4.1 697F and her son by MARVATION born 9-9-83.

* A LEGACY dau., bred 9-9-84 to BELL as 3-1 365d 23920M 3.7 895F.

* A MOLLY CHIEF dau. GP-82 as 5y 316d 17230M 3.3 572F, her gr. dam EX-92 5y as 8-11 305d 18170M 3.7 672F, bred 8-10-84 to RIDGEDALE OVERTURE-TWIN.

* A 4 yr. old MARVATION dau., bred 9-25-84 to TRI TOWN RUSTY RANGE, as 3-1 309d 11790M 3.9 457F, her dam EX-90 as 9-11 305d 21550M 3.9 839F, next dam 5-0 24330M 3.5 848F.

SIRES OF OPEN HEIFERS & CALVES include BENDMEAD MAGIC OF LIN CON, SKY-HI BOOT MARK, FISHER-PLACE MANDINGO-TWIN, MARVATION, WILEEDA CITATION R, FLINTSTONE ROYAL ADAM, HANOVER-HILL ASTRO TORO-ET and more.

SERVICE SIRES INCLUDE: Bell, Marvex, Eules Farm Molly Magic, Alcor Gac Samson, Hugie Liberator, Tri Town Rusty Range, and Browndale Cosmonaut-Et.

This herd is rich in blood lines, has good type & udder, and has not been pushed for production.

ALSO SELLING: Semen tank SX 34 and the following Semen: FOND MATT, ELEVATION, ARLINDA CHIEF, CITATION R MAPLE, ROMANDEALE REFLECTION MARQUIS, MOLLY CHIEF and MARVATION.

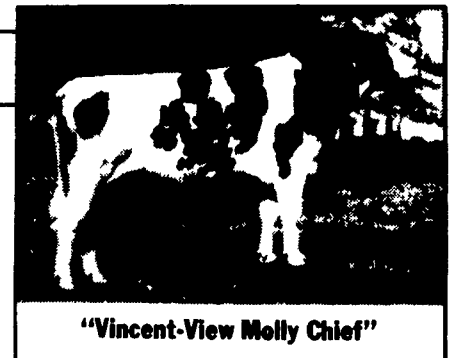

"Vincent-View Molly Chief"

MELVIN KOLB

Sale Manager

ROBERT C. MULLENDORE

Auctioneer Au-000644-L

HENRY KETTERING

Pedigrees

MARVIN ESHLEMAN

Clerk

FREE FOOD FOR ALL DAIRY FARMERS

DOOR PRIZE: Purebred Heifer Calf—Must be a buyer to be eligible & present to win.

FREE TRANSPORTATION FOR LANC. CO. AMISH—Please call 569-2106/569-6800 for a ride to sale.