

# MELVIN KOLB, INC.

## "The Place To Buy Good Cows!"

### Special, September Sale

#### Thursday, September 6, 1984 at 7:30 P.M.



150 HEAD

150 HEAD

**LOCATION:** West of Lancaster on Dairy Road. Take Rt. 283 west of Lancaster, exit beyond ABC Stud Barns at Flory Mill Rd., turn left after exiting, go to Mill, then sharp right under railroad bridge. Barn within sight of Rt. 283.

#### KEN GRUBE COMPLETE HERD DISPERSAL

The herd, which is all registered, includes 37 Mature Cows, 10 Bred Heifers, 20 Open Heifers & Calves and 1 Purebred Bull.

#### ALSO, IMMEDIATELY FOLLOWING HERD, WILL BE SELLING:

40 top PUREBRED Cows & Heifers, some with deep pedigrees— from popular sires;

25 big, fancy GRADE fresh New York State Cows milking—80 to 90 lbs. per day;

20 good GRADE 1st & 2nd Calf Heifers, especially selected—for this sale from Maine.

GRUBE HERD avg. 16937M 3.6 611F Avg. per cow 57 lbs.  
Cert. & acc. 30 day TB & BT for interstate shipping

DAUGHTERS OF POPULAR SIRES SELLING: ELEVATION, JET STREAM, CREEK, ACE, PETE, COLONEL, PACEMAKER, GLEN VALLEY STAR, MERRY KING, TAMLANE, JEMINI, and many more!

#### Some of the TOP COWS Selling

\*An EX-90 6 yr. old BETTY CHIEF with EX Mammary, will be bred to BOVA, as 4-9 359d 24756M 3.9 962F, also selling her son, born 2-27-84, by BOVA.

\*A VG-86 ELEVATION dau. due 10-17-84 to BELL, as 5-11 363d 22964M 3.7 859F.

\*A GP-83 ARLINDA JET STREAM dau. with EX Mammary, fresh 8-4-84 with heifer calf by ELECTRA also selling, as 4-7 322d 15651M 3.8 604F, for tester had 82.5 lbs. with 4.2 test; selling another dau. by CREEK as 2-3 332d 14356M 4.1 592F.

\*A 2 yr. old ELEVATION dau. fresh 7-9-84, milking 52 lbs., her dam VG-87 JET STREAM with over 20,000M 3.9, next dam VG-88 LIME HOLLOW BURKGOV.

\*A 2 yr. old JEMINI dau., fresh in April, due April, 1985 to ELECTRA, proj. 13000M 4.3 test; also selling her heifer calf by JET STREAM, born 4-18-84.

\*A 3 yr. old CREEK dau., due 11-6-84 to WISEMAN, as 2-2 366d 22221M 3.7 823F, her dam CHARMCROSS dau. had 2 records over 20,000M 3.6 test; this heifer should go VG.

Sires of Open Heifers & Calves: CHAIRMAN, COLUMBUS, ELECTRA, JET STREAM, WISEMAN, MARLU BASIC, DAIRYMAN, and many more.

Service Sires Include: Chairman, Columbus, Electra, Jet Stream, Wiseman, Marlu Basic, Harmony Corner Simeon, Dairyman, Bell, Wagnerscrest, Bova and more.

The avg. age of the herd is under 4 yrs. Herd has good type & udder. 8 were fresh in last 60 days, 2 due in Sept., 3 due in Oct., 2 due in Nov., and balance are due throughout the year.

ALSO SELLING AFTER HERD: 2 fancy breeding age Bulls with Ex Pedigrees!

FARMERS: If you need good cows, purebred or grade, we will have them for this Sale. Approximately 80 hd. will be just fresh and really milking!

FREE FOOD  
FOR ALL  
DAIRYMEN!

DOOR PRIZE: PUREBRED  
HEIFER CALF:  
Must be a buyer to be  
eligible & present to win.

FREE TRANSPORTATION  
FOR  
ALL COWS & HEIFERS  
FROM THE SALE  
THRU SEPT. 6TH

MELVIN KOLB  
Sale Manager  
ROBERT C. MULLENDORE  
Auctioneer Au-000644-L

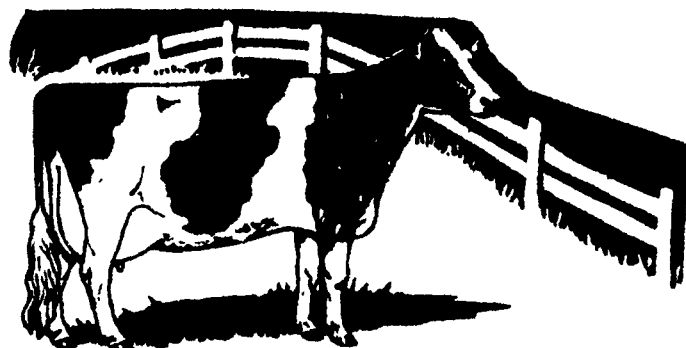

HENRY KETTERING  
Pedigrees  
MARVIN ESHLEMAN  
Clerk