



Pennsylvania Dairy Herd Improvement Association

# Mifflin County DHIA Monthly Report

MIFFLIN COUNTY DHIA  
June Report

OWNER	BREED	NO. COWS	% COW DAYS IN MILK	LBS. MILK	LBS. FAT
E Clair Fisher	H	51 3	91 4	19,984	783
Percy S&R Glenn Yoder	H	81 1	87 0	19,029	758
John A Peachey	H	55 7	88 3	20,381	747
Paul J Zook	H	51 3	88 0	20,316	732
Russel Kline	H	43 5	86 7	19,146	724
Bradstead Farm	H	36 9	91 4	19 107	723
Charles L Forgy	H	49 5	89 7	19,279	718
James L Hostetter	H	46 2	91 7	18,075	717
Sylvanus S Peachey	H	86 8	90 4	19,218	715
David T Hostetler	H	34 6	90 0	18,652	708
James G Laughlin	H	42 9	87 9	18,685	697
John B Peachey	H	66 1	90 9	18,387	693
Joshua D Yoder	H	52 3	89 1	18,397	690
G Sheldon Peachey	H	42 2	86 4	18,860	687
Peachee Farms	H	73 0	88 8	17,939	686
Louis S Peachey Jr	H	54 3	84 6	17,712	685
Paul H Yoder	H	56 1	87 4	17,912	678
Mark S Yoder	H	91 6	87 4	17,150	675
Robert Stayrook	H	29 5	89 3	17,857	675
Kore J Peachey	H	56 1	88 6	18,001	672
Aquilla I Yoder	H	81 2	87 4	17,592	671
Fred C Myers	H	22 9	91 3	16,151	669
John L King	H	48 1	89 1	17,133	664
Marvin E Peachey	H	56 0	86 8	17,635	663
Leroy Kauffman	H	49 6	89 3	17,907	661
J Irvin Zook	H	39 0	89 4	18,947	659
Joseph E Kurtz	H	51 1	86 2	18,195	657
J Loren Yoder	H	31 9	88 8	17,775	653
John A Yoder	H	39 0	87 2	17,981	651
John K Kauffman	H	79 8	87 0	19,052	651
David L Mitchell	H	93 7	85 1	18,055	650

Sara	H	3 6	20 575	839
Percy S&R Glenn Yoder	H	5 2	17 517	761
Cleff	H	4 6	22 926	854
Prince	H	4 2	16 834	843
Janice	H	3 2	20 040	769
Tina	H	4 10	20,670	818
James O Reed	H	5 7	20 280	797
Ila	H	7 1	20 329	812
Bradstead Farm	H	7 3	21 622	765
Bonnie	H	4 11	21 578	813
David R Spicher	H	3 10	19 063	812
Bess	H	8 8	20,064	770
David L Mitchell	H	2 7	18 893	822
Janet	H	7 11	20 605	783
Barb	H	5 6	20,873	809
John L King	H	4 0	18,828	751
Tiny	H	2 9	17 103	780
John A Peachey	H	6 8	21,700	764
Dawn	H	5 4	22,480	951
Pearl	H	5 1	19 723	773
Joshua D Yoder	H	5 1	19 723	773
Patsy	H	7 0	22,061	766
Louis S Yoder	H	6 0	20,441	784
Sue	H	5 9	23,856	829
Reny	H	2 11	21,954	801
Manda	H	8 4	17,952	756
John K Kauffman	H	6 10	19,644	769
Sharon	H	6 8	20,104	797
Rosella	H	6 7	17,912	760
Marlin W Peachey	H	5 5	19,665	805
Lucy	H	6 1	22,078	769
Kore E Yoder	H	3 4	23,704	840
Mitzi	H	2 11	17,506	757
Ella	H	8 7	17,441	771
Reward	H	4 4	19,842	844
Simon & Allen Peachy	H	5 0	20,272	810
#31	H	6 11	21,888	794
Louis S Peachey Jr	H	3 10	21,215	750
#28	H			
#141	H			
#4	H			
#73	H			
Dry House Farm	H			
#390	H			
Charles L Forgy	H			
#54	H			
#65	H			
#71	H			
Robert Stayrook	H			
#34	H			
John M Byler Jr	H			
Felicit	H			
Anita	H			
G Sheldon Peachey	H			
Prudenc	H			
J Loren Yoder	H			
Twinkle	H			

## Lancaster Farming, Saturday, August 18, 1984—F17

Annie	H	4 3	17,797	774
Joseph E Kurtz	H	5 0	21 104	790
Becky	H	9 2	23 214	889
James G Laughlin	H	7 4	22 897	888
Daz 24	H	9 0	21 804	764
Crock33	H	5 5	21 057	808
Ronald R Kanagy	H	0 0	14 712	751
#10	H	5 6	17,922	806
Aquilla I Yoder	H	3 2	17 219	771
#33	H	5 10	18 079	764
#70	H	4 3	21,247	758
A Fred King	H	6 9	23,102	932
#278	H			
L Marlin Yoder	H			
#54	H			
Elmer S Peachey	H			
Cindy	H			
Byler Brothers	H			
#32	H			
#68	H			

## McKean Co. DHIA

June Report

(Herds with 1.7 lbs. of Milk Fat or more)

Orton Kinney	5-30	27	56 5	30	2 2
Thomas Spees	6- 6	35	55 0	3 6	1 9
John H Lapp	6-15	59	53 1	3 7	1 9
Sy Tanner	6-14	32	49 8	3 9	1 9
Kenneth Hagans	6-23	27	49 4	3 9	1 9
Charles Irons	5-26	80	46 6	4 1	1 9
Mantz Farms	6- 2	39	49 5	3 7	1 8
Matthew Windsor	6- 7	31	47 7	3 7	1 7
GL Carlson, Inc#4	6- 9	42	49 7	3 5	1 7

Rolling Herd Average (Over 750 Lbs. Milk Fat)

Charles Irons					
Paustar	6-9	305	20,834	900	4
John H Lapp					
Fern	11-3	305	16,620	773	9
Pretty	5-7	305	21,560	788	4
Vera	4-3	305	20,774	774	0
Lina	2-11	305	20,616	770	2
Orville Johnson					
2075	9-11	305	21,747	756	7
6-81	4-9	305	20,352	813	3
Sy Tanner					
Frosty	6-1	303	19,545	752	5
Julie	4-0	305	21,556	813	4

### High Cows And Heifers 750 lbs Fat & Over

OWNER NAME OR NO.	BREED	AGE	LBS. MILK	LBS. FAT
Peachee Farms				
Ruth	H	7 2	19,778	788
Dolly	H	5 7	17,434	845
Melva	H	4-11	20,709	751
Paul J Zook				
Tulip	H	2 10	18,367	741
Sylvanus S Peachey				
Maggie	H	6 0	20,590	919
Piney	H	4-7	24,653	752

## Mr. TOOL's TRUCKLOAD TOOL SALE

Ag Progress Days Aug. 21,22,23

THIS IS THE WAY TO  
OUTSTANDING SAVINGS ON TOOLS

STATE COLLEGE

THIS IS IT!

3 DAYS ONLY!

"Mr. TOOL's"  
TRUCKLOAD TOOL SALE

SAVE!

Penn State's  
Ag Progress Days

LOOK FOR "Mr. TOOL" ON YOUR WAY TO AG PROGRESS DAYS

UTILITY TARPS  
REINFORCED  
GROMMETS

LARGER SIZES AVAILABLE \$ .08 sq. ft.

6ft x 8ft.....\$4.99  
8ft x 10ft.....\$6.99  
10ft x 12ft....\$10.99

HEAVY DUTY  
DRILL PRESSES  
5sp BENCH MODEL  
5/8" CHUCK 1/2hp

\$129.99

★ AG PROGRESS  
SPECIAL ★

\$10.00 OFF  
ANY DRILL PRESS

12sp FLOOR MODEL  
5/8" CHUCK 3/4hp

\$189.99

OFFER GOOD Aug. 21,22,23 ONLY

BRING COUPON

Mr. TOOL "HAS THE TOOL YOU NEED"

1st IN A SERIES

# DAIRY FEEDING Management

THE OLD WAY:

Preparing herd rations to feed to production without regard for age/stage differences between animals.



YOUNG'S WAY:

Establish a Dairy Herd Profile™ that accounts for body maintenance, growth, production, and reproduction of each animal in the herd. Our professional field people, working on your farm, formulate a prescription feeding program to maximize your feedstuff potential.

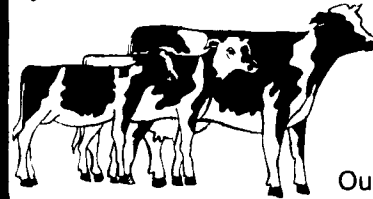

Our people + your farm = increased rolling herd average.

Feedlot Management, we invented it over 80 years ago.



young's  
Roaring Spring, Pa. 16673

Livestock Nutritional Services

For more information contact

Leonard Miller	Friedens, PA	(814) 445-5525
J Lester Snowberger	Woodbury, PA	(814) 766-2770
Gerald A Burket	Martinsburg, PA	(814) 793-2795
Kevin J Musser	Tyrone, PA	(814) 684-3919
John S Yoder	Mill Creek, PA	(717) 483-6940
Donald E Stover	Spring Mills, PA	(814) 422-8535