

Angus Breeders Show features new steer event

BY JACK HUBLEY
CENTRE HALL — While both the number of entrants and overall attendance increased over last year's first annual Pennsylvania Angus Breeders Show, two things remained the same at this year's July 14, event.

First, the state's premier Angus event was again held at the Grange Fairgrounds in Centre Hall. And second, a Krueger-owned heifer was again crowned grand champion in open competition.

This year's top female was Parkers Miss Blackbird 503, a Pine

Drive Big Sky daughter owned by George Parker and Greg Krueger and Family of Coatesville. Bred by Nancy Flemming, the March 1983 heifer was also the junior division champion.

And right behind Miss Blackbird was another Pine Drive Big Sky

2ND PENNSYLVANIA ANGUS BREEDERS SHOW 1984

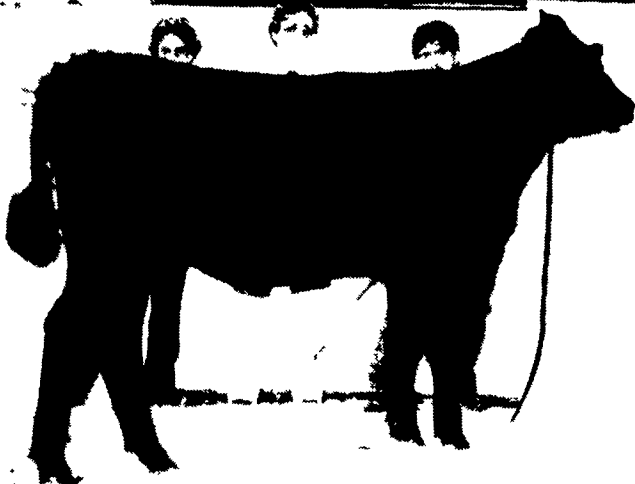

Top junior female

Rains Miss America OBP88, owned by Eric Ligo of Mercer, was named grand champion female in junior competition. The heifer is a March 1983 daughter of Pine Drive Big Sky.

daughter named Mar Lee Miss Wheels 203. Named reserve grand champion, Miss Wheels is owned by Robert J. Miller of Woodsboro, Maryland.

A few of Pennsylvania's top junior Angus contenders barely had time to catch a breath after attending the national show in Columbus on July 8 to 10. One of those was Eric Ligo of Mercer, who, less than a week after placing fourth in his class in Ohio, went all the way to the top at Centre Hall.

Named grand champion of the junior show was Eric's March heifer, Rains Miss America OBP88, a Pine Drive Big Sky daughter

bred by Dale Rains.

Reserve grand champion honors in the junior show went to Queen Victoria 3 of WV, owned by Erica McClellan of Kennett Square. This daughter of Mr. Angus 8017 was also the intermediate heifer champion.

Of the junior show heifers competing for the bred-and-owned championship, DSK Grand Erica 683 was judged number one. Owned by Diane S. Krause of Slatington, this Power Play daughter was also selected as reserve champion in the intermediate division.

(Turn to Page A21)

2ND PENNSYLVANIA ANGUS BREEDERS SHOW 1984



Grand champion steer

Thanks to New Holland's Kristin Chupp this year's grand championship in the steer division came home to Lancaster County. Sired by Fairfield High Guy, Chupp's 1,125-pound entry was bred by Rally Farm.

BUTLER

BUILDINGS FARM

CUSTOMER AWARDS

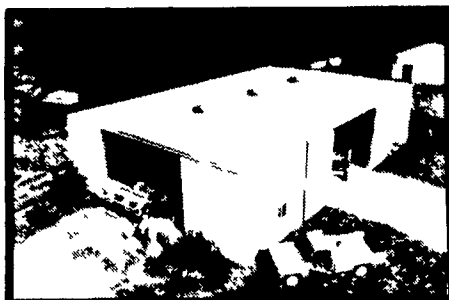

FARMSTED II



SHOP - STORAGE - GARAGE

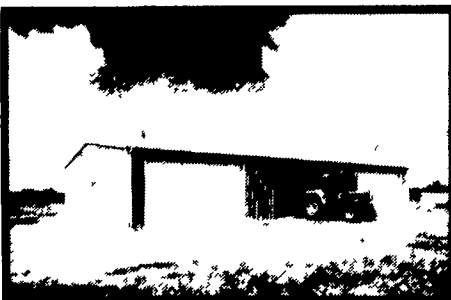

AG-MASTER 2:12

YOUR CHOICE*

CUSTOMER AWARDS PROGRAM

**Choose Your Own Gift*

BUY NOW!

* All Farmsted And Ag-Master Buildings Qualify

***See Your Agri-Builder For Details**

FOR LIMITED TIME ONLY

Bethlehem

20 YEAR WARRANTY GALVALUME MATERIAL

BUTLER MFG. CO.

Attn P E Hess

P O Box 337, Oxford PA 19363

Dealer Inquiries Available in Pennsylvania Counties: Lancaster, Schuylkill, Armstrong, Indiana, Erie, Crawford, Warren, Elk, Cameron, McKean, Clinton, Lycoming, Sullivan, Wyoming, Luzerne, Columbia, Bradford, Susquehanna, Adams, Cumberland, York, Potter, Tioga, New Jersey Counties: Sussex, Morris, Passaic, Atlantic, Cape May, Monmouth, Middlesex, Somerset, Maryland Counties: Talbot, Dorchester, New York Counties: Orleans, Genesee, Monroe, Livingston, Allegany, Steuben, Yates, Seneca, Cayuga, Tompkins, Schuyler, Tioga, Chemung, Broome, Chenango, Madison, Lewis, Oneida, Herkimer, Fulton, Montgomery, Otsego, Delaware, Schoharie, Sullivan, Orange, Ulster, Greene, Chautauque, Cattaraugus.

No Dealers Fees

Name _____

Address _____

County _____ Zip _____

City _____ State _____

Phone _____

(Include area code)

LF

C & M SALES INC.
 R D #1
 Honesdale, PA 18431
 PH 717-253-1612

LEROY E. MYERS, INC.
 Route #1, Box 163
 Clear Spring, MD 21722
 PH 301-582 1552

D. E. SMITH, INC.
 Mifflintown, PA 17059
 PH 717-436-2151
MATTSON ENTERPRISES
 1605 Mt Holly Road
 Burlington NJ 08016
 PH 609 386 1603

GOMPFF CONSTRUCTION CO. INC.
 1841 Jerry's Road
 Street, MD 21154
 PH 301-692-5350

NAZARETH BUILDING SYSTEMS, INC.
 P O Box 47
 Nazareth, PA 18064
 PH 215-759-1331

O. A. NEWTON & SON CO.
 Bridgeville, DE 19933
 PH 302 337-8211

PHIC BUILDERS
 435 King Street
 Pottstown, PA 19464
 PH: 215-582-4050

TRI-COUNTY AGRI-SYSTEMS
 R D #1, Box 55
 Swedesboro NJ 08085
 PH 609 467 3174

***BUY A BUTLER BUILDING**

*** CHOOSE YOUR GIFT FROM FABULOUS ITEMS. Everyone In The Family. Computers, Microwave Ovens And More.**

*** LEASING PROGRAM**

*** Award credits are earned through Master buildings.**