

**PLACE TO BUY
OFFER.
YOU ARE
US!
LOCATE IT**

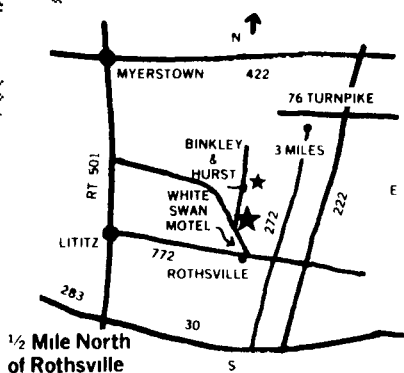

**USED CORN &
FORAGE HARVESTER SPECIALS**

If You Have Been Hunting A Used Harvester -
Look No Further

- GEHL MODEL CB 750
6' Hay Pickup, Exc. Condition, 540 PTO **'5,900**
- GEHL MODEL CB 1250
Walking Tandem, 7' Hay Pickup, 2 R Corn Head,
Fully Equipped. **'13,900**
- GEHL MODEL CB 1200
Fully Equipped, Knives Good, No Header **'6,900**
- FOX CHOPPER, COMING IN SOON
2 Row, 30" Corn Head, 6 Ft. Hay Pickup,
Not New But Lots of Use Left. **'1,650**

FORAGE EQUIPMENT SPECIALS

- GEHL Box 4x16 On Wagon, 8 T Gear,
2 Beater, No Roof. **'650**
- DANCO 4x14 Wagon, 8 T Tandem, 3 Btr./
Roof, Good **'2,650**
- DEUTZ FAHR Drum Type Mower, Ideal For
Mowing Marginal Ground. **'1,680**

BLOWERS

- NEW HOLLAND 26, Useable. **Make Offer**
- 2 - GEHL 99, Ex. Condition, 540 PTO **'1,550**
- IH 56, Good Shape **'1,350**
- GEHL 99, Real Nice, 100 RPM PTO. **'1,650**

"OUT-OF-SEASON" SPECIALS

These Pieces Discounted This Week Only To Get Them Out
Of The Weather. Our Loss Is Your Gain!
CASH - FOB PRICES

DISCS

- AC 15' 9"-9" Spacing, Manual Wings **'1,480**
- AC 19' - 20"-21" Blades, Good Shape **'2,695**
- ATHENS 131 - 12'11" Cut, Heavy Harrow **'2,990**
- WHITE 271 - 20'6" Cut, 18" Blades **Coming In**
- CASE - 10' Cut Offset, Like New **'2,580**
- DEERE 1630, 14' Cut, Plowing Tandem **'2,700**
- DEERE 210, 12' Cut w/Midwest Harrow, Nice **'2,850**
- ATHENS 83 14' Cut, No Hyd., 18"-20" Blades **'1,490**

PLOWS

Moldboard, Chisel and Soilsaver Type

- BRILLION 10 Tooth Chisel, Nearly New, Pull Type **'1,900**
- MOHAWK 12 Tooth, 3 Pt., 32" Hi-Clearance **'1,550**
- CRUSTBUSTER 25' Chisel, Good Shape,
Low Clearance **'1,580**
- GLENCOE 5 Tooth Soil Saver, Like New,
Original Shovels **'2,850**
- FORD 3 Pt., 3x14, Lots Of Life Left **'300**
- LANDOLL 7 Tooth, Pull Type, New Demo **'4,500**

MISC. SPECIALS

- 10' Drag Type Rotary Hoe **'50**
- 12' Fuerst Harrow **'400**
- 12 Hole Grain Drill, Useable For Small Acreage **'89**
- WHITE 5100 Planter, 6R 30", Exc. Shape **'5,950**
- MF 6Rx30" Cultivator, Spring Teeth **'900**
- NOBLE Field Cultivator, 15' Wing **'780**
- IH 4 Section, 12 Ft., 401 Spring Harrow, Good **'525**
- DEERE Stack Mover, Nice **'670**
- SPRAY-RITE Trail Type Sprayer, 150 Gal. **'350**

**USED MISC. EQUIPMENT
NEW ARRIVALS**

- HAYBUSTER
No-Till Drill, Good Shape, V. Heavy **'6,850**
- NEW HOLLAND 489 HAYBINE
9' Cut, Mowed 400 Acres. **'5,850**
- OLIVER PLOW
5x16" Semi Mt., Handi Man Special **'550**
- SPEED KING
8x65 PTO Auger, Nice **'1,480**
- HYDRO WACKER
6' Cut, Hydraulic Driven Cycle Bar Mower **'250**
- BRILLION
6' Cut, Flail Mower **'700**
- McCURDY
12' Truck Auger, Very Good. **'489**
- NH 352 GRINDER/MIXER
Auger Extension, 2 Screens. **'3,789**
- (3) Large Gravity Flow Bin Wagons,
Approx. 300 Bushel Capacity. **'1,295 ea.**

**SPEED KING AUGER TRANSPORTS
with
FLEXI-BOOT HOPPER**

Call For The
Best Deal Ever!

All These Sizes In Stock:

- 6x53 8x46 8x60 10x61
- 8x41 8x53 10x51 10x71

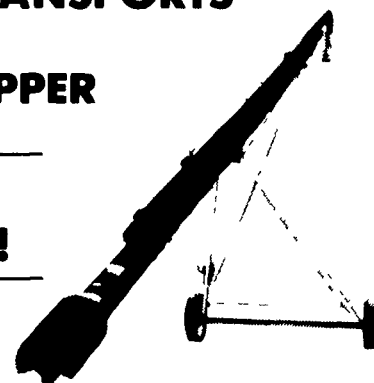

**HOUGH GOOD USED
TOW MOTOR**

**PRICE
REDUCED**

Rear wheel steer, 30" pallet forks, engine rebuilt 2 years ago,
4 1/2 ft. lift height.

ONLY \$1,960 Ready for work

BEHLEN CORN CRIBS

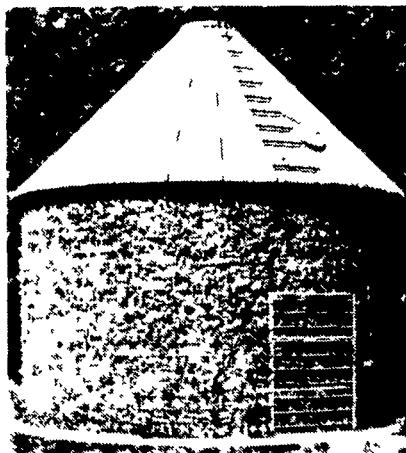

Think Ahead!
Install Your
Crib Now
& Save \$\$\$

Did You Know Behlen Corn Crib are
No. 4 gauge, which is heavier than
most other brands and helps to
prevent bulging of sides.

- Model FXL-15 865 Bushel plus
extra capacity in roof area
- Model-EL - 101085 bushels
plus extra capacity in roof
area
- Model-EXL-15 1515 bushels
plus extra capacity in roof
area

**NEW QUICK ATTACHED DUNHAM
LEHR-
LOADERS**

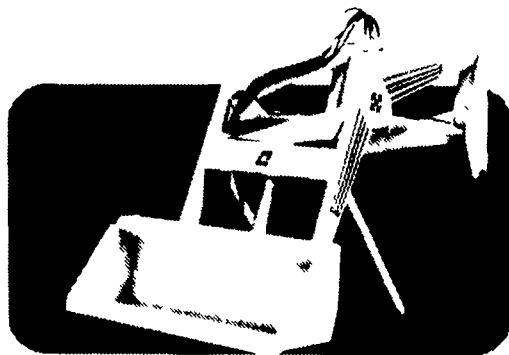

Basic "2 & 22"
Series Loaders

- Quick off & on
type with 2 spool control
valve with float
position
- Bucket width
of your choice

BINKLEY & HURST BROS., INC.

Station Rd., Lititz, PA 17543

Located 1/2 Mile North of Rothsville

PH: 717-626-4705

Hours: Mon.-Fri. 7 AM - 5 PM; Sat. 7 AM - 11:30 AM; Sun. Closed - Lord's Day