

Bradford forestry session next Saturday

TOWANDA — The Bradford County Forest Landowners Association invites the public to an open meeting next Saturday at 10:30 a.m. to 3 p.m. at Tom and Nancy Lindstrom's Towanda Tree Farm just north of Towanda.

The program will center around evaluating an older timber stand

with large, marketable timber. Topics or questions to answer are: How does one agree to sell it, i.e., clear cut, even size, even age (which could be very different from even size), leave tops or get rid of them, keep den trees or seed trees, height of cut to specify, how to mark for sale or keep, who

reseeds logging roads or loading areas, permits for crossing streams, who is responsible for sediment and erosion control, what should you sell for firewood or pulp wood, what do you do with the land after the sale, etc.

Learn how to determine the number of logs and volume of saw

timber.

With timber prices continuing to climb, action taken without some knowledge of what needs to be done could be very costly. Several hours spent in the woods on July 21 could be one of the most profitable Saturdays ever.

In this session the plan is to help forest landowners determine their objectives, and manage to reach those objectives.

On Saturday, July 21, 10:30 to noon will involve instruction and information to help people with their decisions; and the 1 to 3:30 p.m. session will be in the field making tree selections to better understand a timber sale and evaluating the site to carry out

decisions. The afternoon portion of the program will be in groups or crews with a group leader to advise the group.

Jim Finley and Jim Grace, both Penn State Extension Foresters, will be instructing the event with the help of Jim Lacey, Service Forester for the Penna. Bureau of Forestry, and Dan Swift, Consultant Forester of New Albany.

The program will be held rain or shine. Bring a pencil and pad for notes, rain gear, and lunch. The Bradford County Forest Landowners Association will supply beverage.

There is no charge for this activity and all interested people are invited.



NEW

BETTER BALES, FASTER. NO MATTER WHAT YOU BALE.

The toughest hay Tangled stover Slippery straw Balage Gehl balers bale them all with ease

Our new 1460 and 1860 balers feature the exclusive Super-Start™ bale starting system which really pulls in the crop fast. This starting system allows faster ground speed and handles big windrows with ease and low horsepower requirements.

Any crop can be rolled into long-lasting bales of just the right density when you've got Gehl's Total Density Control (TDC)™ working for you.

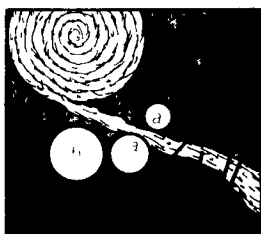

The secret to Gehl's new balers is the wide opening of the Power Feed Throat (a) and the bottom ribbed steel rollers (b) that start bales fast and take your heaviest windrows. Result: fast, positive starts, all of the time.

TDC forms bales with the highest density possible. Or you can vary the density depending on crop and moisture conditions.

To finish off your bale quickly our new Auto-Electric Wrap (optional) ensures a tight twine wrap automatically.

Gehl rolls more good ideas into one baler than anyone. Make us prove it with a demonstration.

Gehl Company
West Bend, WI 53095



All Forage Equipment, Grinder Mixers and Hay Equipment Have Interest Free Waiver Until December 1, 1984.

All Skid Steer Loaders Have Interest Free Waiver Until October 1, 1984

PEOPLE'S SALES & SERVICE
Oakland Mills, PA
717-463-2735

J & M MACHINERY
Greensburg, PA
412-668-2276

LEBANON VALLEY IMPLEMENT CO., INC.
Richland, PA
717-866-7518

MILLER EQUIPMENT CO.
RD 1
Bechtelsville, PA
215-845-2911

A. L. HERR & BRO.
Quarryville, PA
717-786-3521

BENNETT MACHINE CO.
1601 S. Dupont Blvd
Milford, DE
302-422-4837

ELDER SALES & SERVICE, INC.
RT 1 Box 619
Stoneboro, PA
412-376-3390
412-376-3740

BINKLEY & HURST BROS.
133 Rothsville
Station Road
Lititz, PA
717-626-4705

CLAIR J. MYERS
Lake Road R1
Thomasville, PA
717-259-0453

NICHOLS FARM EQUIPMENT
Bloomsburg, PA
717-784-7731

UMBERGER'S OF FONTANA
Rt. 4 Lebanon, PA
(Fontana)
717-867-5161

PETERMAN FARM EQUIPMENT, INC.
225 York Rd
Carlisle, PA
717-249-5338

ARNETT'S GARAGE
Rt 9 Box 125
Hagerstown, MD
301-733-0515

STOFFER BROS. INC.
Chambersburg, PA
717-263-8424

ECKROTH BROS. FARM EQUIPMENT
RT 2 Box 24A
New Ringgold, PA
717-943-2131

HINES EQUIPMENT
Cresson, PA
814-886-4183
Bellwood
814-742-8171

R.E. SMELTZER EQUIPMENT CO.
RD 2, Box 2
Centre Hall, PA
814-364-1419

GEO. W. KINSMAN, INC.
516 Main Street
Honesdale, PA
717-253-3440

HESS' BUTCHER SHOP

2635 Willow Street Pike, Willow St., PA

464-3374



New

Over the Counter Processed Meats

(not available in any other store)

Hess's Old fashioned Sweet

- Bologna
- Puddings
- Scrapple

Dried Beef - Pork Roll - Beef Jerky
Ring Bologna - Smoked Sausage
Hams - Bacon

Hours - Week Days 7:30 - 5:00

HELP WANTED

Earn \$10, \$15, \$20 thousand a year or more!
Raise REX RABBITS for the multi-million dollar fur industry.

Turn your unused space and spare time into profits.

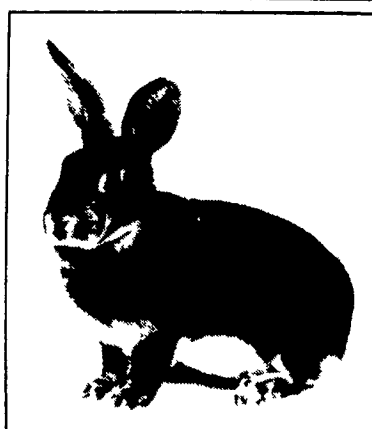

• Excellent Investment • Exciting Program • Enormous Profits

To learn more without obligation, fill out and mail the coupon below today:



Royal Rex Ranches, Inc.

RR1, Box 54
Equinunk, Pa.
18417
(717) 224-4580

Yes! I am interested in making money by becoming a commercial Fur Rancher!

NAME _____

ADDRESS _____

City _____ State _____ Zip _____

Phone _____ Age _____

Married/Single _____

Occupation _____

LF