

**BUILDINGS  
FARM**

**CUSTOMER  
AWARDS PROGRAM**

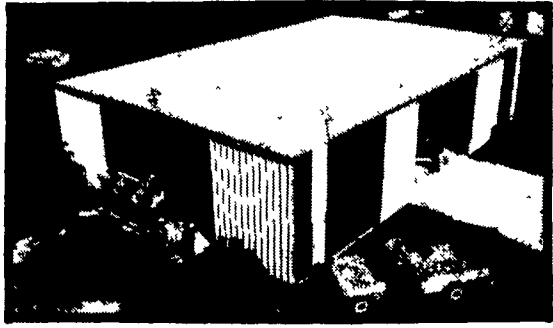

**FARMSTED® II**

**YOUR  
CHOICE\***

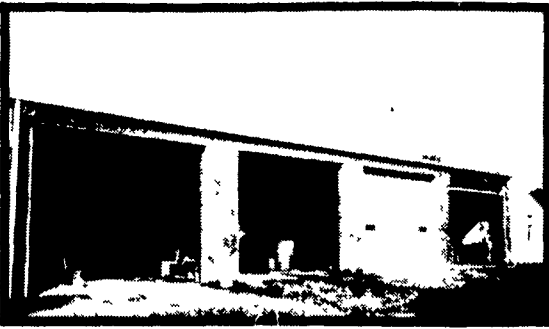

**SHOP-STORAGE-GARAGE**

**CUSTOMER  
AWARDS  
PROGRAM**

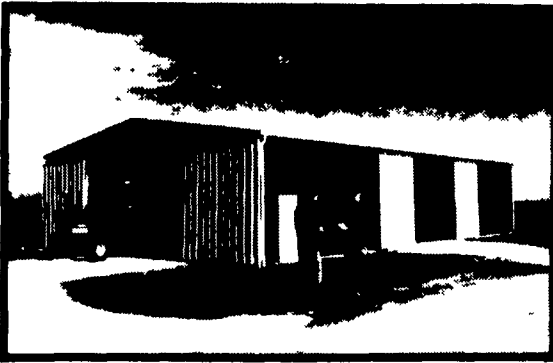

**AG-MASTER® 2:12**

*\*Choose Your  
Own Gift*

*\*See Your Agri-Builder  
For Details*

**\* All Farmsted And  
Ag-Master Buildings  
Qualify**

**FOR  
LIMITED TIME  
ONLY**



**20 YEAR WARRANTY  
GALVALUME MATERIAL**

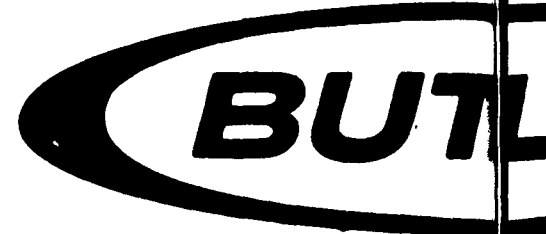

**NOBODY  
BU**

**\*BUY A BUTLER  
NOW**

**\* CHOOSE YOUR GIFT  
1,800 FABULOUS THINGS  
Something For Every  
Family... Computers  
Ovens, Televisions And**

**\* LEASING PROGRAM**

**\* Award credits are earned through purchase of Ag-Master buildings.**

**BUTLER MFG. CO.**

Attn. P.E. Hess  
P.O. Box 337, Oxford, PA 19363



Dealer Inquiries Available in: Pennsylvania Counties - Lancaster, Schuylkill, Armstrong, Indiana, Erie, Crawford, Warren, Elk, Cameron, McKean, Clinton, Lycoming, Sullivan, Wyoming, Luzerne, Columbia, Bradford, Susquehanna, Adams, Cumberland, York, Potter, Tioga New Jersey Counties - Sussex, Morris, Passaic, Atlantic, Cape May, Monmouth, Middlesex, Somerset Maryland Counties - Talbot, Dorchester New York Counties - Orleans, Genesee, Monroe, Livingston, Allegany, Steuben Yates, Seneca, Cayuga, Tempkins, Schuyler, Tioga, Chemung, Broome, Chenango, Madison, Lewis, Oneida, Herkimer, Fulton, Montgomery, Otsego, Delaware, Schohaire, Sullivan, Orange, Ulster, Greene, Chautauqua, Cattaraugus  
No Dealers Fees.

Name \_\_\_\_\_  
Address \_\_\_\_\_  
County \_\_\_\_\_ Zip \_\_\_\_\_  
City \_\_\_\_\_ State \_\_\_\_\_  
Phone \_\_\_\_\_  
(Include area code)

**C & M SALES INC.**  
R.D.#1  
Honesdale, PA 18431  
PH: 717-253-1612

**NAZARETH BUILDING  
SYSTEMS, INC.**  
P.O. Box 47  
Nazareth, PA 18064  
PH: 215-759-1331

**LEROY E. MYERS,  
INC.**  
Route #1, Box 163  
Clear Spring, MD 21722  
PH: 301-582-1552

**O. A. NEWTON  
& SON CO.**  
Bridgeville, DE 19933  
PH: 302-337-8211

**D. E. SMITH, INC.**  
Mifflintown, PA 17059  
PH: 717-436-2151

**FOUR COUNTIES  
CONTRACTOR**  
R.D., Box 249  
Coalport, PA 16627  
PH: 814-672-5751

**GOMPF  
CONSTRUCTION  
CO. INC.**  
1841 Jerry's Road  
Street, MD 21154  
PH: 301-692-5350

**PHIC BUILDERS**  
435 King Street  
Pottstown, PA 19464  
PH: 215-582-4050

**TRI-COUNTY  
AGRI-SYSTEMS**  
R.D.#1, Box 55  
Swedesboro, NJ 08085  
PH: 609-467-3174