

Wednesday markets not covered by USDA & PDA due to holiday

Central U.S. Carlot

Beef Report Thursday, July 5
Report supplied by USDA
 Compared to Tuesday's 4:00 report: Choice Steer and Heifer Carcasses \$1.00 higher. Good steady. Trade fairly active. Demand good, offerings light.
 The Gross Boxed Beef Carcass cutout value advanced \$.49 to an estimated \$105.65 per cwt, 60 loads Boxed Cuts reported.
 Sales reported on 72½ loads of Steer and Heifer Carcasses.
Steer Beef 30½ loads
FOB Omaha Basis
 Choice 3 600-900 lbs. 103.00, 1.00 higher; 600-700 lbs. 102.50.
 Choice 2 600-700 lbs. 103.50.
 Good 2-3 600-900 lbs. 92.00, steady.
FOB Amarillo Basis
 Good 2-3 600-900 lbs. 92.00, no comparison.
Heifer Beef 42 loads
FOB Omaha Basis
 Choice 3 550-700 lbs. 101.00, 1.00

higher; 500-550 lbs. 97.00, 1.00 higher; 400-500 lbs. 95.00, 1.00 higher.
 Choice 4 500-700 lbs. 92.00, 1.00 higher.
 Good 2-3 550-700 lbs. 90.00, steady; Good 2-3 400-550 lbs. 82.00-83.00, no comparison.
FOB Amarillo Basis
 Good 2-3 550-700 lbs. 90.00, no comparison.
Cow Carcasses 4 loads
 Breaking and Boning Utility \$1.00 higher, Amarillo basis on small test. Trade slow. Offerings light.
FOB Amarillo Basis
 Bkrg Utility 2-3 450/up lbs. 73.00 (West), 1.00 higher.
 BNG Utility 1-3 400/up lbs. 75.00 (West), 1.00 higher.
Primal Beef Cuts 3 Load
FOB Omaha Basis
 Choice 3: Hinds (S) 145-190 lbs. 130.00; Fores 130-210 lbs. 79.00.
 Good and Choice 2-3: Short Plates 61.00.

Boneless Processing Beef Beef Trimmings 33 Loads
FOB Omaha Basis
 50% Chem Lean Fresh 54.00-55.00.
FOB Amarillo Basis
 90% Chem Lean Fresh 103.00-104.00.
 90% Chem Lean Frozen 104.00.
 85% Chem Lean Fresh 95.00.
 50% Chem Lean Fresh 55.00.
 For the week: Choice Steer and Heifer Carcasses \$3.00 higher. Good \$1.00 higher. Boxed Beef Carcass Cutout value advanced \$3.49 per cwt. Cow Carcasses \$1.00-2.00 higher.

Weekly Summary

Friday, July 6
Report Supplied by PDA
 Markets: 14, of which only 11 were reported due to the July 4th holiday.
CATTLE: 5804. Compared with 8372 head last week, and 5710 head a year ago. Compared with last week's market: Slaughter steers steady to 2.00 higher; Sl. heifers steady to 1.00 higher; Sl. cows mostly .50-1.00 higher; Sl. bulls steady to 2.00 lower. Sl. steers: High Choice & Prime No. 3-4, 66.00-68.85, some late week 69.60; Choice NO. 2-4, 62.00-67.50; Good 55.00-62.00; Standard 50.00-55.00. Sl. heifers: Choice 58.00-65.00; Good 52.00-59.00; Standard 46.00-53.50.

Sl. cows: Breaking Utility & Commercial 42.50-46.00; Cutters 38.50-44.50; Canner & L. Cutter 34.50-40.00; Shells down to 24.00. Sl. bullocks: Good 52.25-55.50. Sl. bulls: Yield Grade No. 1, 1000-2150 lbs. 48.00-52.75; Yield Grade No. 2, 900-1450 lbs. 44.00-50.00.
FEEDER CATTLE: Steers, Medium Frame No. 1, 350-775 lbs. 45.00-56.00. Heifers, Medium Frame No. 1, 300-600 lbs. 42.00-48.25, No. 2, 350-650 lbs. 37.00-44.00. Bulls, Medium Frame No. 1, 400-750 lbs. 45.00-49.00.
CALVES: 3904. Compared with 4436 head last week and 3352 head a year ago. Vealers Good & Choice grades strong to 10.00 higher, Standard & Good 3.00 higher. (few) Prime 85.00-102.00; Choice 70.00-85.00; Good 58.00-70.00; 90-120 lbs. 50.00-61.00; 65-90 lbs. 45.00-55.00; Utility 50-100 lbs. 25.00-45.00.
FARM CALVES: Hol. Bulls 90-130 lbs. 49.00-106.00, mostly 70.00-92.00; Hol. Heifers 85-140 lbs. 50.00-89.00.
HOGS: 6406. Compared with 7504 head last week and 2185 head a year ago. Barrows and gilts mostly 1.00-1.50 higher. US No. 1-2 200-245

lbs. 54.00-57.50 No. 1-3 200-250 lbs. 53.00-56.00; No. 2-3 200-285 lbs. 52.50-55.00; Sows steady to .50 higher. US No. 1-3 300-625 lbs. 38.00-45.50; No. 2-3 300-650 lbs. 35.00-40.00. Boars 28.50-35.50.
FEEDER PIGS: 994. Compared with 1447 head last week and 958 a year ago. Feeder pigs uneven, mostly weak to 5.00 lower. US No. 1-3 20-35 lbs. 12.00-26.00 per head; No. 1-3 35-50 lbs. 26.00-36.00; No. 1-3 50-85 lbs. 35.00-45.00 per head.
ONE GRADED FEEDER PIG SALE: 837. Compared with 1703 head last week, and 2110 head a year ago. All sales by CWT. Feeder Pigs highly uneven, extremes 30.00 higher to 11.00 lower. US No. 1-2 30-40 lbs. 97.00-110.00, 40-50 lbs. 95.00-106.00, 50-60 lbs. 73.00-100.00, 60-70 lbs. 81.00-90.00, 80-90 lbs. 59.00-66.00; US No. 2-3 25-30 lbs. 92.00-98.00, 30-50 lbs. 75.00-85.00.
SHEEP: 1213. Compared with 1707 head last week and 252 head a year ago. Spring/sl. lambs uneven. High Choice & Prime 75-110 lbs. 58.00-67.00; Choice 65-105 lbs. 50.00-58.00; Good 60-100 lbs. 45.00-55.00. Sl. ewes 5.00-25.00.

Congratulations ARDROSSAN FARMS Villanova, Pa. for the 1983 national achievements of its Ayrshire herd:

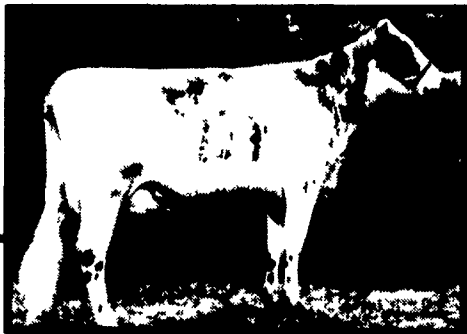

Ardrossan S Bell Ring

CONSTRUCTIVE BREEDER AWARD

(Production and Type Averages For Cows Bred By Owner)

Years of C.B.A. Awards	% Bred	No. Cows in Avg.	Mature Equivalent 2X			Converted M.E. 4% Milk
			Milk	Average %	Fat	
24	100	108	19,465	4.1	806	19,875

LEADING DHIR AVERAGE (RECORD COMPUTED TO AN M.E. 2X, 4% BASIS)

Cows	Milk	Actual %	Fat	Mature Equivalent		M.E. 4% Milk
				Milk	Fat	
108	17,825	4.2	748	19,465	806	19,875

25,000 LB. RECORDS (ACTUAL MILK IN 305 DAYS 2X)

Ardrossan S. Bell Ring 802548	8-07	26,710	987
Ardrossan Classic Pearlina 836906	5-08	26,620	1105
Ardrossan Classic Betty 7988836	9-03	25,110	955
Ardrossan Sultan's Noting 812817	8-02	25,090	1001

Agway has been associated with Ardrossan for many years, as supplier of feeds, seeds, technical service, and other farm needs.

Working for people who work the land



GARDEN CARTS With Dump Fronts

UNASSEMBLED... \$10.00 LESS!
 Than Sale Prices Shown

SALE PRICE

- Small Cart Regularly \$159.00 **\$129**
- Large Cart Regularly \$179.00 **\$149**

BOWMAN'S STOVE SHOP
 RD 3, Ephrata, PA 17522
 Rt. 322, 1 Mi. East of Ephrata
(717) 733-4973
 Tues., Wed. 10-6; Thurs., Fri. 10-8; Sat 10-4

Sick of Flies? NEW Fly Stik

Attracts Flies, Then Traps 'Em!
 • Farm • Ranch • Home

Get Yours Now! **Only \$2.90**

C-EM-DIE In 5 GAL. PAILS!

IMPROVED GOLDEN MALRIN 5 Lb.

\$10.95

6 Cans or More **\$10.50 ea.**

HUBER'S ANIMAL HEALTH SUPPLIES

717-866-2246
 Mon., Thurs. & Fri. 7:30 AM to 8 PM
 Tues. & Wed. 7:30 AM to 5 PM;
 Sat. 7:30 to Noon

810 Tulpehocken Rd. Myerstown, Pa.