



Diane Gish



Ellen Hanson



Heather Hernley



Ann Lansberry

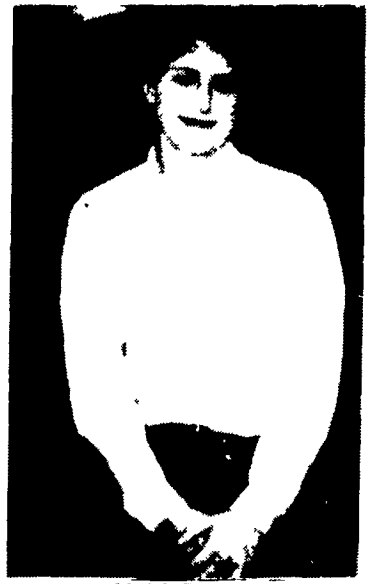

Heidi Peiffer

Five contestants to compete for Lebanon dairy princess

ANNVILLE — In celebration of June Dairy Month the Lebanon County Milk Promotion Committee is sponsoring the 13th Annual Lebanon Co. Dairy Princess Contest. This year's contest will be held June 16 at 7:30 p.m. in the Annaville Elementary School. Five contestants will be participating.

The contestants, all residents of Lebanon County, are Diane Gish, Ellen Hanson, Heather Hernley, Ann Lansberry, and Heidi Peiffer. To be eligible to run, the girls must be the daughter of a dairy farmer, dairy farm manager or herdsman, or own at least one dairy animal herself.

Diane Gish, 17, is the daughter of Mr. and Mrs. J. Edgar Gish, Jr., 1910 Water St., Lebanon. She is a 1984 graduate of Cedar Crest High School, where she was active in the Pep Club, Medical Careers Club and YEA. Diane also is a member

of the Fairland Brethren in Christ Church and participates in the quiz team, youth group and is a nursery attendant. Diane plans on attending Pinebrook Junior College to major in business management. Her parents own a herd of 45 Holstein cows.

Ellen Hanson, 17, daughter of Mr. and Mrs. J. Ivan Hanson, R2, Palmyra, served as the Alternate Lebanon Co. Dairy Princess during this past year. She is a recent graduate of Palmyra High School and also attended the Lebanon County Vo-Tech School. Ellen is a member of the NoSoAnn 4-H Dairy Club, the Lebanon County 4-H Livestock Club and the Vo-Tech FFA Chapter. She serves as president of the South Mountain 4-H Club. Ellen also is active in the youth group of the Palmyra Church of the Brethren. Possible future plans include attending

college to study horticulture and dairy herd management. The Hanson's have a herd of 25 Holstein and Jersey cows on their farm.

Heather Hernley, 18, is the daughter of Mr. and Mrs. Delmas Hernley, R2, Lebanon. She is a 1984 graduate of Northern Lebanon High School and plans to attend Delaware Valley College to study dairy husbandry. While in high school, Heather was a member of the band, and FFA Chapter where she held the office of secretary and vice president. She also was elected Lebanon County FFA reporter during her senior year. Heather also holds membership in the Fredericksburg Community 4-H Club, the NorlebcO 4-H Dairy Club, and the St. John's Lutheran Church in Fredericksburg where she participates in the choir and youth group. She was honored as the Pennsylvania outstanding

Ayrshire Girl and placed second in the national contest. The Hernley's milk a herd of 30 Holstein and Ayrshire cows.

Ann Lansberry, 16, daughter of Mr. and Mrs. Donald Lansberry, 430 N. Mine Rd., Lebanon, has completed her junior year at Cedar Crest High School. Her school activities include the German Club, Astronomy Club and Explorers. Ann was also vice president of the Cedar Crest FFA Chapter, and has been elected as reporter for this coming year. In the county FFA organization, Ann served as secretary during her junior year. Additional activities include membership in the 4-H Equestrian Horse Club, and St. Andrew's Presbyterian Church. Ann owns 2 Holstein dairy cattle and is employed on the dairy farm of James Berry.

Heidi Peiffer, 18, is the daughter

of Mr. and Mrs. Ammon Peiffer, 324 N. Mill St., Lebanon. A 1983 graduate of Cedar Crest High School, Heidi is employed by Layser's Flowers. While in high school she served as secretary and treasurer of the Cedar Crest FFA. Heidi also received the Horticulture Proficiency Award and the Keystone Farmer Degree. Other activities include the Lebanon Co. Junior Holstein Club and the Lebanon Valley Bible Church College and Careers Club. The Peiffer's milk a herd of 55 Holstein cows.

The current reigning dairy princess is Miss Ann Burkholder, daughter of Mr. and Mrs. Ivan Burkholder, R4, Lebanon. Throughout the past year Ann has been promoting the dairy industry throughout the county by means of speaking engagements, school

(Turn to Page A37)

hold it.

And hold on to more profit with the Dairylog hand-held computer

Get your hands on the portable, profitable way to compute and record maximum milk production with minimum feed costs. Eliminates fumbling with scribbled notes or tape recorders. In the barn or parlor, you just tap in each cow's number and milk weight. Then plug the hand-held Dairylog computer into the printer-recharger to receive a printout of both individual and whole herd production yields, specific feeding recommendations for each cow, and freshening dates. Dairylog remembers the date and time of each recording session, memorizes calving dates, and indicates unusual conditions. It can even link up with your dairy management and feeding computer. Get a hold of maximum milk yields and feed efficiency with Dairylog. Call or write for information today!



Crider's Dairy Equipment

R D 1
Shippensburg, PA 17257
717-532-2196

Penn York Refrigeration

R D 2, Box 390
Knoxville, PA 16928
814-326-4496

Jim's Equipment

R D 4, Box 233
Tunkhannock, PA 18657
717-836-3228

Northampton Farm Bureau Coop Assn.

300 Bushkill St
Tatamy, PA 18085
215-258-2871

Curt Cassidy

District Sales Manager
519 Golden St., Lititz, PA
717-626-1065

Western Pennsylvania Harvestore Systems, Inc.

Slippery Rock, PA 16057
412-794-4093

Endless Mountain Harvestore Systems, Inc.

Towanda, PA 18848
717-265-2200

Stiner's Refrigeration

25 Crooks Terrace
Canton, PA 17724
717-673-8351

Penn-Jersey Products Inc.

P O Box 7
New Holland, PA 17557
717-354-4051

Fisher & Thompson Assoc.

21 E Woods Dr
Lititz, PA 17543
717-627-1530

Schmidt's Equipment

R D 2, Box 122
Hawley, PA 18428
717-253-3048

SEND THIS COUPON FOR MORE INFORMATION

NAME _____
ADDRESS _____
CITY _____ STATE _____ ZIP _____
TELEPHONE _____

dairylog

Mail Today To
NuPulse America, Inc
908 Stewart St
Madison, WI 53713