

Producers get best return from their woodlands

and now best it can be utilized for supplementary crop income.



Helping his orchards

Lerew orchard stands immediately next to woodland being managed under Tree Farm Program. Improvement cutting in woodland will reduce shade on orchard and openness will help discourage deer from entering orchard. Lloyd E. Lerew holds doctorate in ag engineering from Michigan State.



American Tree Farm

Tree Farm sign is presented by Glatfelter forester Tom Wieland, right, to Lloyd M. Lerew, left, and Lloyd E., father and son of Lerew's Farm Market.



completing these goals of getting his maximum return from the woodland is a Forest Management Plan prepared by Tom Wieland, Tree Farm Family Forester for the Glatfelter Pulp Wood Co., Spring Grove.

The Lerew farm officially is Glatfelter Tree Farm Family No. 57. This past winter, Lerew and his orchard crews selectively harvested the first seven-acre section of those 103 acres of woodland. It contained good quality hickory, ash, yellow poplar and mixed oak.

But before the work actually began, forester Wieland inventoried the entire woodland, dividing it into 10 different stands, preparing a management plan that told Lerew actually what he had in the way of types of timber and steps that should be followed in its management to get the most out of it.

"In this first area, we've selectively cut and thinned out the weed trees and the less desirable timber, retaining the genetically best trees with the most potential value," Wieland said.

"The thinning lets in the sunlight and removes the competition for nutrients, permitting the remaining better trees to grow even faster, increasing their value, and allow space and conditions for regrowth."

From the 40 percent of so of
(Turn to Page A25)

ON MATERIAL*

BUTLER

GRAIN
DRYER

BINS

MOODY

BUTLER

DUCTS FOR 1984

CAES Up To 100,000 -

With Wider Range

OGRAM
INSULATION

ler Dealer For All Your
ulation Needs

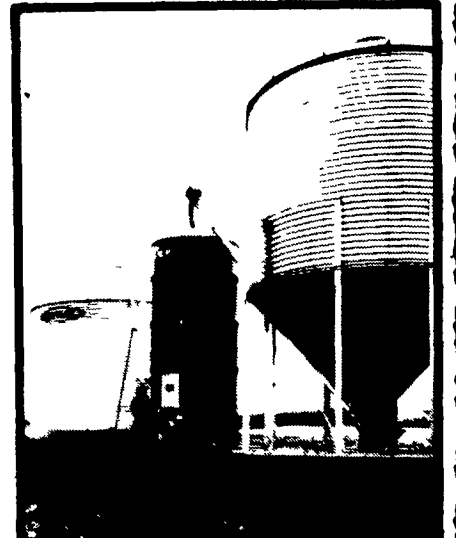
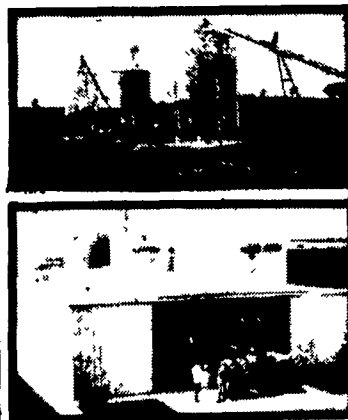
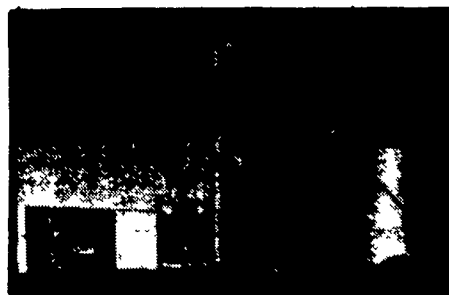

**SPECIAL
PRICE**

**BUTLER 8-17-15 KAN-SUN[®]
CONTINUOUS FLOW DRYER**

Price Includes Delivery
And Start Up

BUTLER GRAINS BINS, GRAIN LEGS, KAN-SUN[®] DRYERS

**SPECIAL WAREHOUSE PRICES
from BUTLER —**

The #1 Bin Company

TRI-STATE MARINE
DIST. INC.
Route 256
Deale, MD 20751
PH 301-867-1447

KELLER BUILDING
SYSTEMS INC.
R D #1 Box 203
Lewisburg, PA 17837
PH 717-524-0568

RIGGS
ENTERPRISES
Box 98
Boswell, PA 15531
PH 814-629-5621

QUILL
CONSTRUCTION CO.
P O Box 6269
Harrisburg, PA 17112
PH 717-545-7527

W.R. MOODY,
CONTRACTOR
113 Walnut Lane
West Newton, PA 15089
PH 412-872-6804

FOUR COUNTIES
CONTRACTOR
R.D., Box 249
Coalport, PA 16627
PH: 814-672-5751

BINTRIM BUILDERS
204 Hoover Road
New Castle, PA 16101
PH 412-924-2698

BEAVER CREEK
LANDSCAPING CONST.
CO.
P O Box 151
Chestertown, MD 21620
PH. 301-778-4110

BUTLER MFG. CO.
Attn. P.E. Hess

P.O. Box 337, Oxford, PA 19363

I'm interested in more information on Butler products

☐ Buildings ☐ Bins ☐ Dryers ☐ Bulk-O-Matics

Name

Address

County

City

Phone

Zip

State

(Include area code)

LF